



SERIOUS FUN

**2015/2016
DEALER CATALOG**



SETH, K2 SALOON



K2 GOES 100% ROCKER



WEB TEAM



HELMET & GOGGLE ENGINEERING



R&D TEAM "WE BREAK STUFF"



K2 APPAREL



CUSTOMER SERVICE CREW



PIRATES, COWBOYS, BIKERS, SKI BUMS, FRAT BOYS, CAMPERS, ROCKERS AND THE LIST GOES ON AND ON...

Over the years, K2 has played a lot of characters to demonstrate the fun and humorous side of our brand. Throughout all of them, the antics had one thing in common: K2 is based on having FUN. It's what we do and we're serious about it. But through all the K2 shenanigans and role playing in advertising, as in life, the truth is often stranger than fiction....

In 2015 we're looking no further than showcasing the characters that make K2 what it is – even Hollywood would be challenged to get a better casting call. It's the Team at K2 that makes the brand happen. A passionate, connected group who are the heart and soul of the company. They don't follow trends, they help set them. This team wakes up every day with the sole objective of designing and delivering products that help people have more fun on the slopes. Needless to say, the characters at K2 are serious about fun and producing the best products in the world. This next season will be no exception.

2015/16 represents the largest model line overhaul in the history of our brand. That's a big statement from a company with its share of firsts - from shaped skis, to the first women's specific program, and to rocker development, just to name a few. In 2015/16 we're launching new state-of-the-art shapes and technologies, new graphics, new names, and positioning our product to be even more customer-focused. A new brand look and feel. We have creative sales and dealer support programs that demonstrate K2's commitment to our partnerships. In essence, a new direction and a modernization of a brand that has been unconventional for more than 50 years, and we couldn't be more excited about the Serious Fun that's to come.

So on behalf of the team at K2 Skis, along with the global family of K2 Sports Associates, welcome to our 2015/16 ski collection.

Sincerely,
Tim Petrick

Tim Petrick
President and CEO
K2 Sports

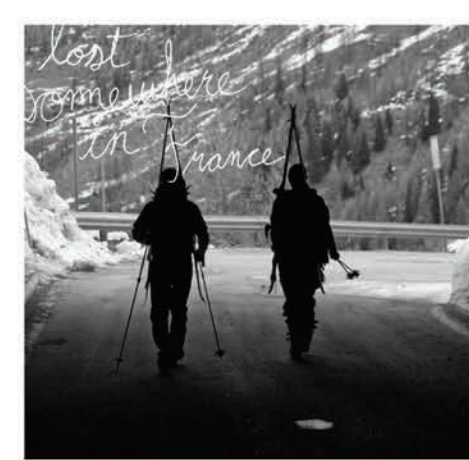

lost somewhere in France



SUN VALLEY SPRING YOGA

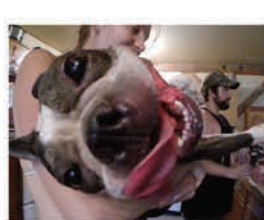

Biggy

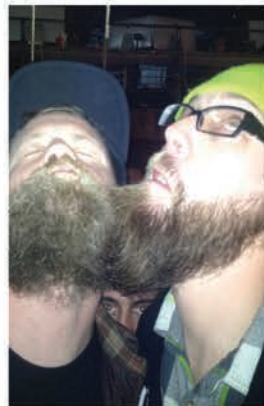

CONJOINED BEARDS

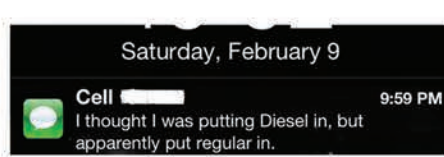

MAHRE SHAKA COUNT-2



BoBo - OFFICE CLOWN



Dear My Beloved K2 Rig,
Do you know how ~~great~~ you make me feel when I'm behind your wheel, gliding effortlessly down the road? DAMN GOOD? REAL BIG! you are my best friend and make me feel strong.
Remember our drive down the beach and into the Pacific Ocean when your wiper blades were torn off and we couldn't see where we were going? What about that time we were driving down the interstate in 2ft of snow (unplowed) and it tore apart your grill and ripped off the license plate? Thanks for being my best friend. I love you K2 Rig!
-To dd



PARTY IN THE BACK



STANDING GUARD, CHILE

K2 SERIOUS FUN

IS OUR MOTTO AND WE'RE STICKING TO IT



THERE'S NO PLACE LIKE THE ALPS

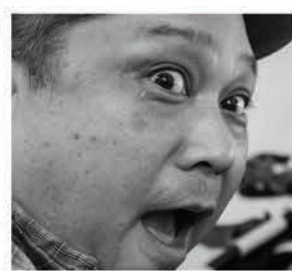

DAY 2 OF SCARING PHIL!



CAKE FACE!



SIMON THE LAPDOG



TASTE'S LIKE CHICKEN



REVVY ROB



THE BUMPS DIDNT STAND A CHANCE!!!



THE CATCH OF THE DAY!

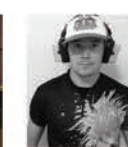

PNW Powder! 39" new snow overnight
Avoid Tree Wells & Keep Your Partner in Sight.

We were at a bar in Naksup B.C. and met a guy who goes by the name One Eyed Bill. He bought us beers called us jerks and yelled 'Ohhh Horsefeathers!!!'
Bill



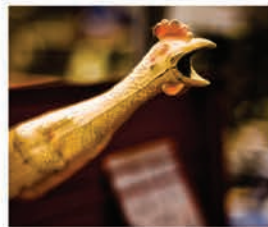

We were contracted to build a bat durability test machine. It's name was "Babe" (Bad Ass Bat Exterminator)

The bat broke with such force that it blew through the metal safety cage and through the adjacent wall.



THE FACES OF AREA '62

HOW LONG HAVE YOU WORKED AT K2?
 FAVORITE PROJECT YOU'VE WORKED ON?
 A FACT ABOUT YOURSELF MOST PEOPLE WOULDN'T KNOW?
 WHAT'S FOR LUNCH?

Ken:
 29 years, Anything With Steel, U.S. Navy, Baked Chicken and Water

Dan:
 44 years, Baseball Hitting Machine, Bee Keeper, 3 Apples and Water

Mike:
 36 Years, Bending Dye for Jansport, Works on old Cars - '36 Tute, Left Lunch at Home and a Pepsi

Aaron:
 7 years, Any Fat Ass Skis, Vegetarian, Cheese and Veggie Sando and Water

Al:
 24 years, K2 Death Mobile, Distiller, Fried Chicken, Mashed Potatoes and Water

Dale:
 39 years, Electric Skis, Shoots a .50 Cal, Chili and Water

Robert:
 1 year, Soap Box Car, Bi Lingual, Japanese Fried Rice and Red Bull

Adam:
 6 years, Baseball Hitting Machine, Shape my own Surfboards, Teriyaki Chicken



KEN

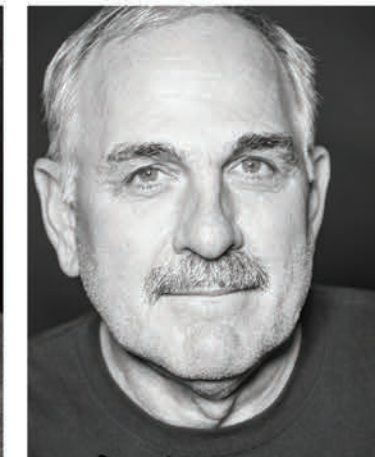

DAN



MIKE



AARON



AL



DALE



ROBERT



ADAM

TABLE OF CONTENTS

Top Stories	6 - 11
E3 Philosophy	12 - 13
Ultimate Collections	14 - 17
K2 Konic Core Technology	20 - 21
K2 Ski Construction & Design	22 - 25
Men's Skis	26 - 43
Women's Ski Alliance	44 - 45
Channel Light Core Technology	46 - 47
Women's Skis	48 - 63
Youth Skis	64 - 69
Boot Construction	72 - 73
Boot Fit Logix	74 - 75
All-Mountain Boots	76 - 79
Freeride Boot Technology	80 - 81
Freeride Boots	82 - 85
Helmet Technology	88 - 89
Helmets	90 - 103
Goggle Technology	104 - 105
Goggles	106 - 111
Ski Pole Technology	113
Ski Poles	113 - 118
BackSide Technology	119
BackSide Tools	119 - 125
FLOAT Pack Technology	126
FLOAT Packs	127
Backpacks and Luggage	128 - 132
Accessories	134 - 141
Rental Products	142 - 143
P.O.P.	144





AREA '62

K2'S FULL SERVICE DESIGN
AND PROTOTYPE FACILITY

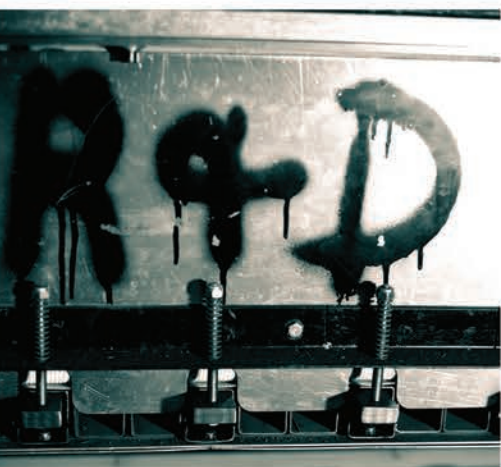

It all starts with an idea, a concept or a vision. Area '62 is the place where those seemingly strange, odd and sometimes down right weird ideas are brought to life. It's where the impossible becomes possible. It's a space where athlete ideas turn into prototypes. A mysterious part of the building with an equally gifted, talented and ingenious group of people that call this their workspace.

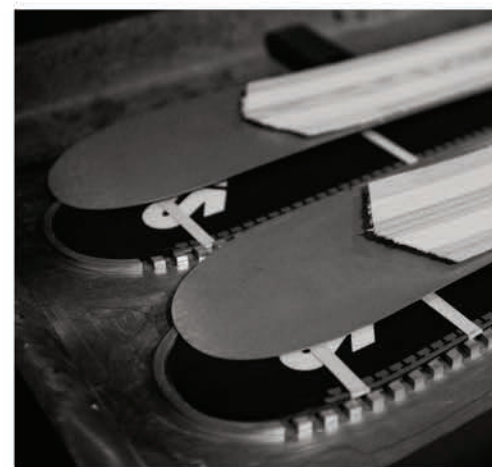

A red rectangular logo with the white letters 'K2' inside.

Bill Kirschner,
Co-Founder of K2. Circa 1975

GREATNESS
OCCURS ONLY WHEN ONE
CHALLENGES THE NORM.
CREATIVITY THRIVES,
INNOVATIONS RESULT,
PROGRESSION
OVERTAKES TRADITION,
IMAGINATION EXCEEDS
REALITY THROUGH
SERIOUS
FUN!

ikonik⁸⁵

126/85/114
All-Terrain Rocker
K2 Konic Core Technology
Metal Laminate

ikonik **TAPERED TIP** **METAL LAMINATE** **HYBRID TECH**



K2's bringing
back the Luv

XOXO



K2

FALL IN LUV ALL
OVER AGAIN



SEAMLESS INTEGRATION

K2 HELMETS AND GOGGLES ARE DESIGNED TO FIT PERFECTLY TOGETHER



BUILT FROM THE GROUND UP

PINNACLE 130

Flex: 130
 Last: 97mm (LV), 100mm
 Liner: PrecisionFit Tour INTUITION® (molded/lasted)
 Sizes: 25.5, 26.5, 27.5, 28.5, 29.5, 30.5

SYNCHRO INTERLOCK

Built on the Energy Interlock design platform, the Synchro Interlock enables the simultaneous release of both an internal V-notch wedge and the Energy Interlock

INTUITION® LINER

Our premium, heat-moldable liner with the addition of Tour Flex Notches at the main hinge points for a natural flex and improved range of motion when in walk mode.

POWER BUCKLE

The K2 PowerBuckle combines the lightweight efficiency of an extra-wide powerstrap with the performance, strength, and reliability of a traditional buckle.

CUFF ALIGNMENT INDEX

Adjust +/- 2.2 degrees on medial and lateral sides for a total range of 4.4 degrees. This enables adjustments to the lower leg angle for maximum comfort and performance

INTEGRATED TECH FITTINGS

Tech fittings are fully integrated into the shell injection, instead of just the outsole pads. This design guarantees greater strength, improved torsional stiffness, durability, and makes your outsoles compatible with both DIN-alpine and Tech bindings.

REPLACEABLE OUTSOLES

Dual-injected soft and hard Thermo Plastic Urethane (TPU) increases the life of your boots and provides secure footing whether walking on rock, ice, or stairs.

INTEGRATED TECH FITTINGS

VIBRAM® ROCKER OUTSOLES

Vibram® ISO 9523 rubber touring sole upgrade available for added grip, traction and security when climbing or hiking more technical terrain. Sold separately!





E3 philosophy

ENERGY • EFFICIENT • ENGINEERING

E3= Energy Efficient Engineering- Is the principal K2 All-Mountain philosophy optimizing the power of engineering and energy through innovative products to make skiing more efficient and enjoyable in any terrain and condition.

ENERGY

ENERGY IN



Skiers absorb external energy from vibrations created by varied snow and terrain inconsistencies.

ENERGY OUT



Skiers transmit internal energy to control the speed and direction of their skis.

EFFICIENT

EFFICIENCY IN DESIGN



Creating products with efficient performance to ski longer and progress quicker.

EFFICIENCY IN CONSTRUCTION



Strategically source, apply and optimize construction for efficient performance.

EFFICIENCY IN COMPATIBILITY



Integrating products to work together for a higher level of efficiency.

ENGINEERING

ENGINEERING ENERGY
EFFICIENT PRODUCT



Innovating lively and fun products for an enjoyable All-Mountain skiing experience.

Holding true to the K2 All-Mountain Philosophy and commitment to skiers who ski the entire mountain, K2 Skis, Boots, Helmets, Goggles, Poles, Tools and Packs are designed to work together to maximize efficiency, optimize energy and deliver performance through E3.

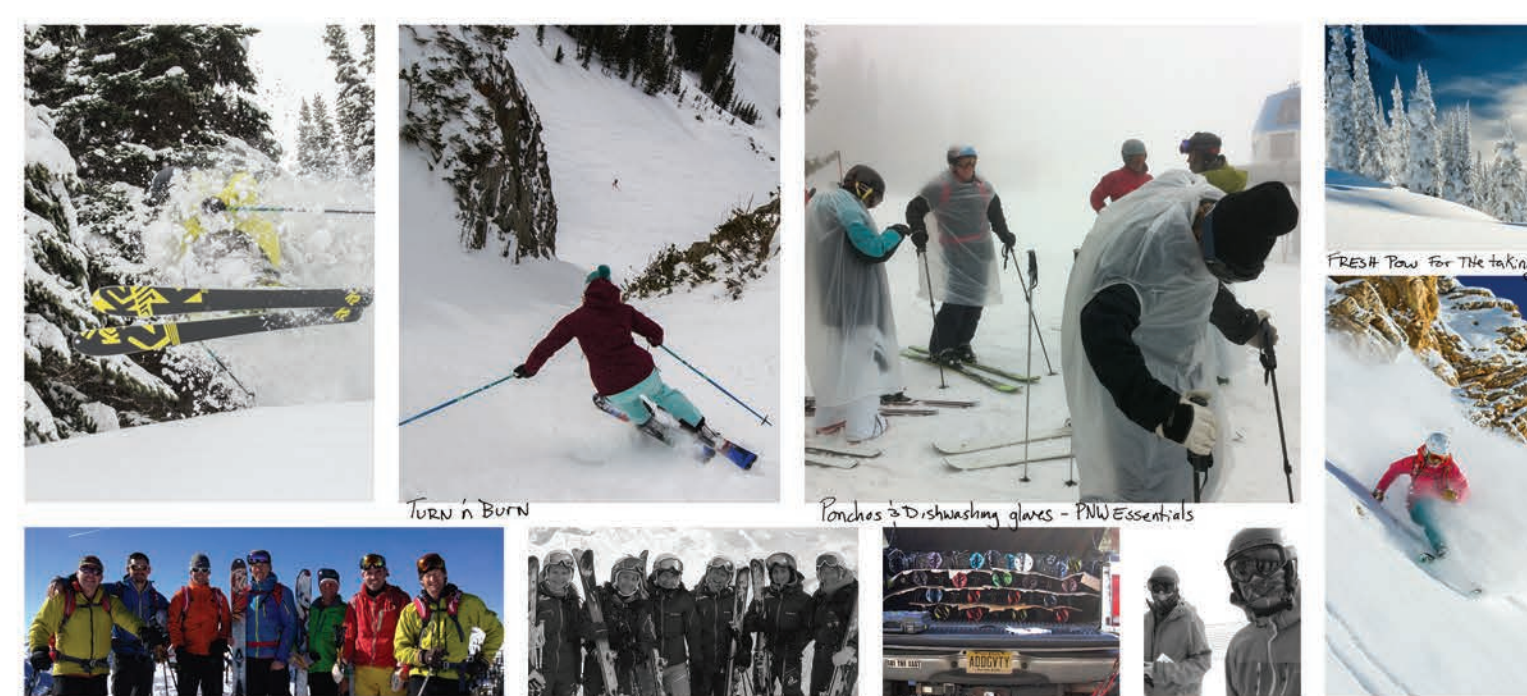



WE ARE AN ALL-MOUNTAIN COMPANY

SKIING THE ENTIRE MOUNTAIN

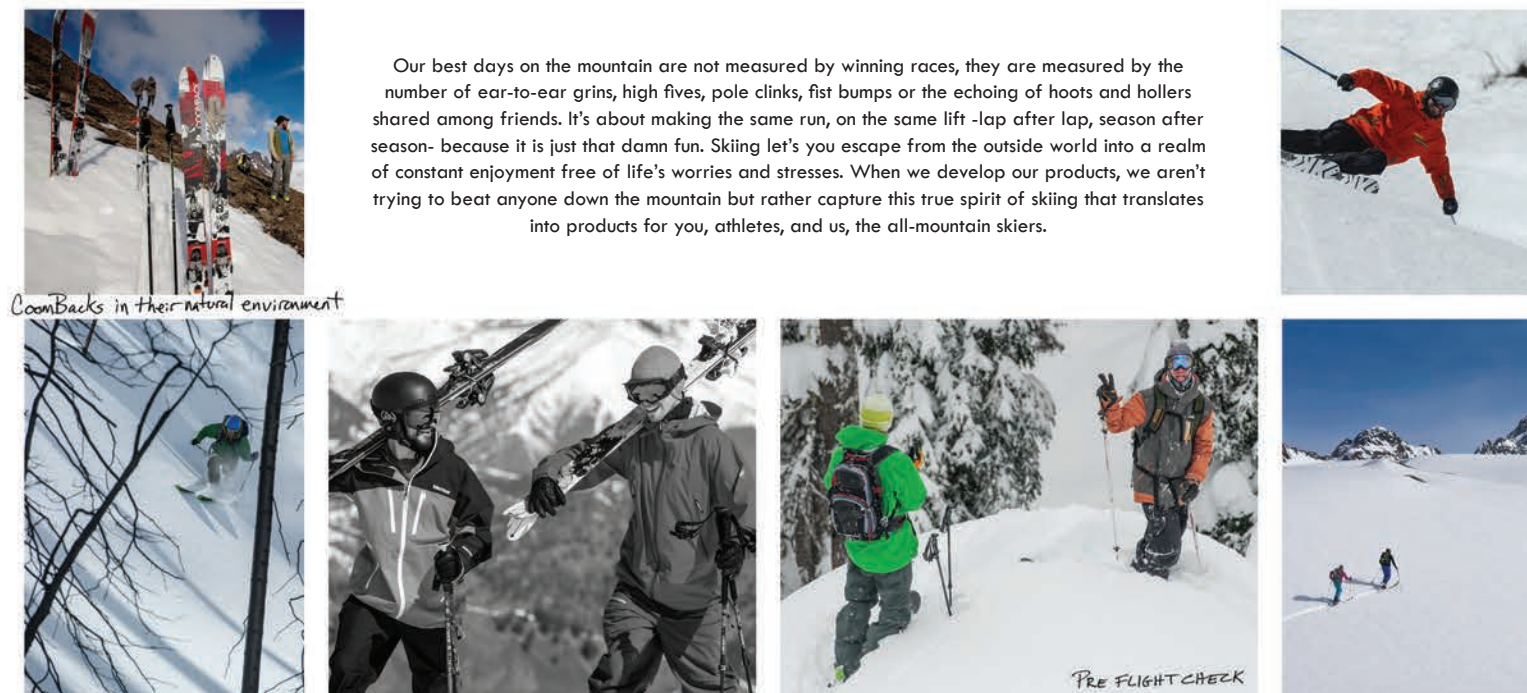

Our best days on the mountain are not measured by winning races, they are measured by the number of ear-to-ear grins, high fives, pole clinks, fist bumps or the echoing of hoots and hollers shared among friends. It's about making the same run, on the same lift -lap after lap, season after season- because it is just that damn fun. Skiing let's you escape from the outside world into a realm of constant enjoyment free of life's worries and stresses. When we develop our products, we aren't trying to beat anyone down the mountain but rather capture this true spirit of skiing that translates into products for you, athletes, and us, the all-mountain skiers.





FEATURED COLLECTION

LOCATION
Area '62

SKIS
K2 iKonic 85Ti with
Marker MXC 12 TCx
Bindings

BOOTS
SpYne 130

HELMET
Stash

GOGGLES
Source

POLES
Power 10 Airfoil



FEATURED COLLECTION

LOCATION
Warehouse

SKIS
Pinnacle 95

BOOTS
Pinnacle 130

HELMET
Route

GOGGLES
Source

POLES
LockJaw Carbon Freeride

PACK
Float 8 Airbag

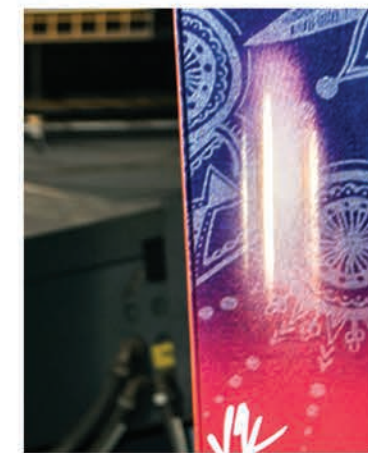

FEATURED COLLECTION

LOCATION
Wood Core Mill

SKIS
OooLaluv 85Ti with Marker
ERC 11 TC Bindings

BOOTS
SpYre 100

HELMET
Emphasis

GOGGLES
Captura

POLES
Style 9

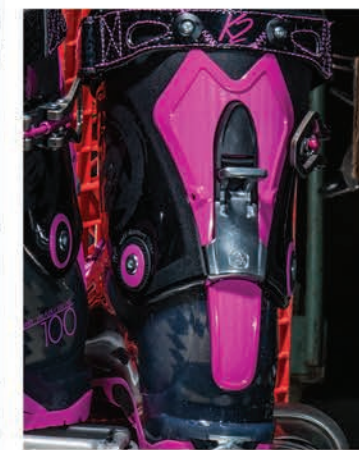

FEATURED COLLECTION

LOCATION
Top Secret Dev. Location

SKIS
FullLUVit 98Ti

BOOTS
Minaret 100

HELMET
Meridian

GOGGLES
Sira

POLES
Style 8 FlipJaw

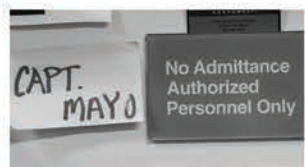
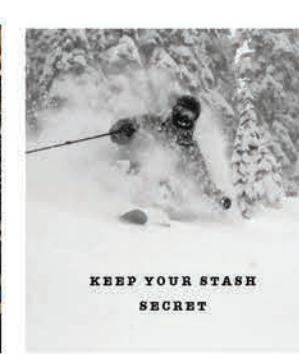
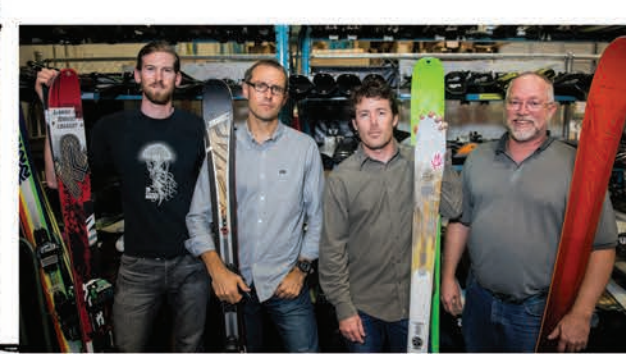
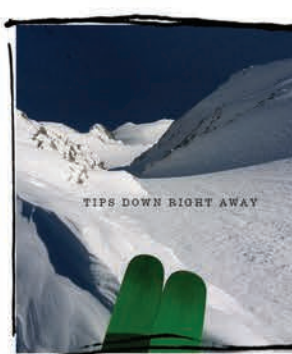
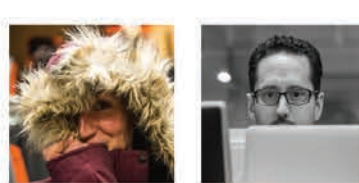

K2

SKIS

MOUNTAIN, FREESTYLE, BACKSIDE COLLECTIONS



Today's skier is better equipped than ever to ski the entire mountain. With modern advancements in ski design (wider waists, rocker, taper), boots and bindings, it's time we apply our vision and heritage to give them something more. More versatility, more performance, more ease, more enjoyment and simply more fun with less effort. We are taking everything we know and understand about the All-Mountain skier and making an efficient approach to building skis.

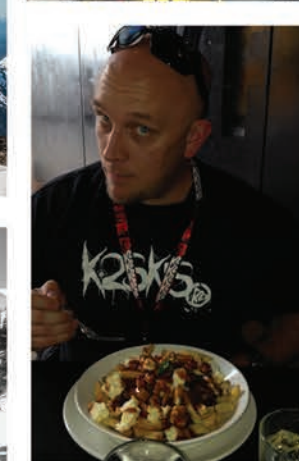
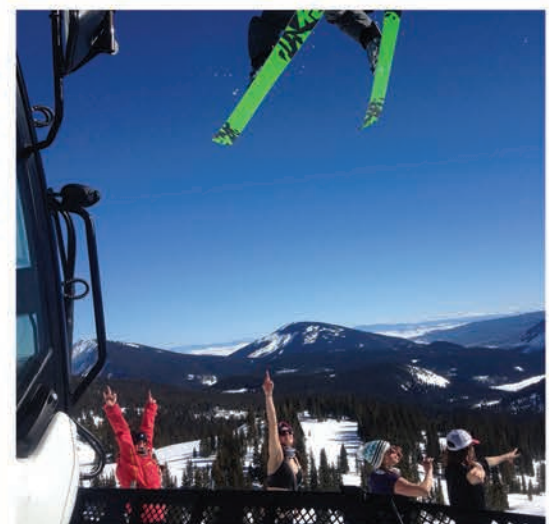
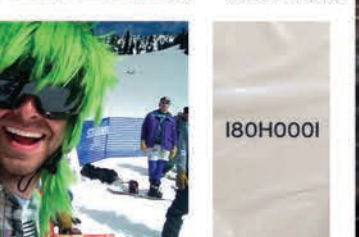

After a long hungry drive up to Rainier we all put our skis on and were ready to go. I said "I forgot my skis" and ended up boot packing all the way.

THE FIRST PAIR OF K2'S EVER PRODUCED SERIAL # 0001

180H0001



SERIOUS WHERE YOU NEED IT

FUN WHERE YOU WANT IT

We know it doesn't take much to make skiing fun. Here at K2, we never want the fun to end, so we set out with the goal to make skiing even more enjoyable, with less effort. We approached the serious side of ski construction by strategically placing materials, technology and features where you need them for power, performance and confidence. All while retaining the fun, lively K2 feel you want, giving you effortless ease and control from bell to bell.

REVOLUTIONIZING THE ALL-MOUNTAIN EXPERIENCE

K2 Engineers studied how a skier's energy affects the performance of today's wider-waisted skis. The localized regions of applied pressure took the shape of a conic section. Utilizing the performance and pressure data, our engineers developed a more efficient All-Mountain ski design.

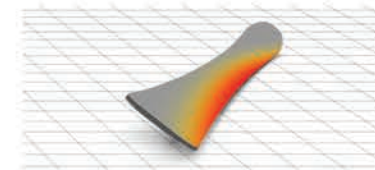

POWER IN THE TURN
The area along the perimeter edge experiences the most pressure as the ski turns.

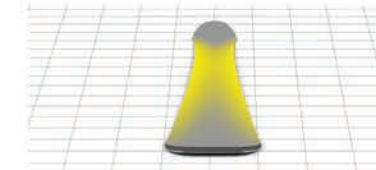

EASE IN TRANSITIONS
The middle of the ski and extremities experience less pressure than the perimeter during transitions between turns.

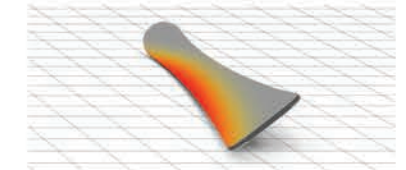

POWER IN THE TURN
The area along the perimeter edge experiences the most pressure as the ski turns.

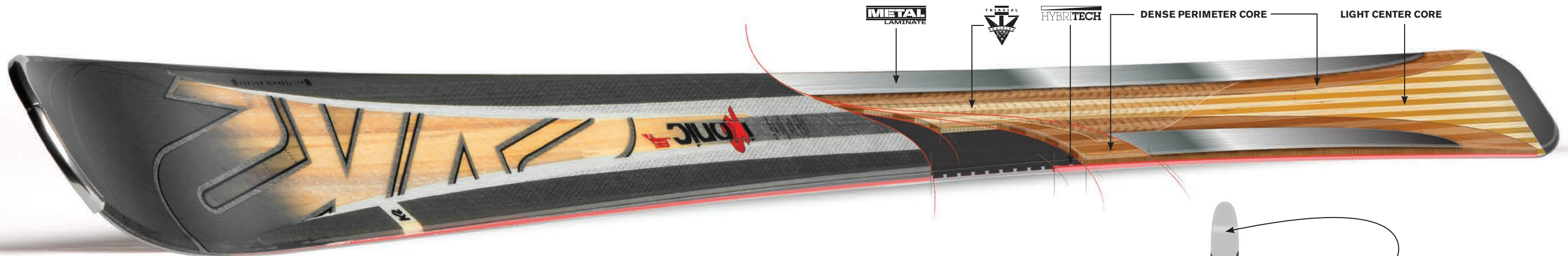

DENSE PERIMETER CORE

LIGHT CENTER CORE



Konic is a revolutionary core design that redistributes weight to the ski's perimeter providing power, strength and stability directly over the edge for performance, while reducing swing-weight from the center and extremities for added ease and control.

**STRENGTH
STABILITY
POWER**

Strategically placed materials where they're needed most to support the perimeter for increased strength, power and stability while engaging and loading turns.

**EASE
FORGIVENESS
CONTROL**

Reduced swing weight and core materials for efficiency throughout every transition, leading to an extra level of control and ease to ski with less effort.



EFFICIENCY IN CONSTRUCTION

K2 Founder, Bill Kirschner, revolutionized ski design with the introduction of fiberglass in the 1960s. 20 years later, K2 patented triaxially braided fiberglass around the wood core for increased torsional rigidity and a smooth overall flex. This technology continues to be an important component for preserving the unique K2 feel, now combined with new, more efficient construction processes for next level fun.

ALL-MOUNTAIN



K2 KONIC TECHNOLOGY

A revolutionary core design that redistributes weight to the ski's perimeter providing power, strength and stability directly over the edge, while reducing swing-weight from the center and extremities for added ease and control.



METAL LAMINATE

A metal laminate construction, denoted as "Ti" within our naming convention, consists of alternating layers of fiberglass and titanal to provide damp, accurate, unshakeable performance.



TRIAXIAL BRAIDED CORE

A K2-patented machine interlocking strands of fiberglass around a milled core for pronounced torsional strength, while retaining the lively flex patterns inherent in a wood ski.



HYBRITECH SIDEWALL

Unique blend of sidewalls underfoot for accuracy, power and performance with a cap construction in the extremities for lightweight characteristics and smooth turn initiation.



CAP CONSTRUCTION

Molding process that envelops the core and internal materials within the top layer of the ski. Cap skis are generally lighter weight and more forgiving.



K2/MARKER MXC SYSTEM

The lowest, lightest and widest high performance binding system. Metal feet extend from the pods toward the ski edge for the most accurate power transfer, edge hold and control on wider-waisted, All-Mountain skis.

BINDINGS



MXC SYSTEMS

TWINCAM (TCX)

Combining a wide Triple Pivot Elite toe with a TCX Heel for optimal power transfer on the highest performance skis.

TWINCAM (TC)

Incorporating a Triple Pivot toe with a Twin Cam Heel for great power transfer and a solid hold.

M3 SYSTEMS

M3 12 TC

The Compact toe and Twin Cam heel provide a perfect blend of comfort and performance.

M3 10

A lightweight binding system with the Triple Pivot Compact toe and Comfort heel for great comfort and a secure feel.

QUIKLIK

Fast adjusting binding with individually sliding toe and heel pieces that feature ergonomically positioned levers in the front and rear for easy adjustments, even when boot is clicked into the binding. The bigger sole length and no-scratch scale enhances durability and readability.

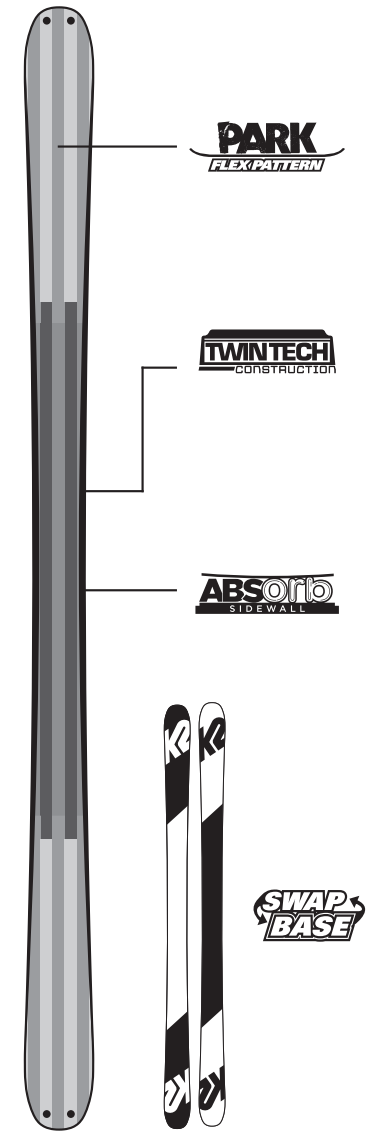
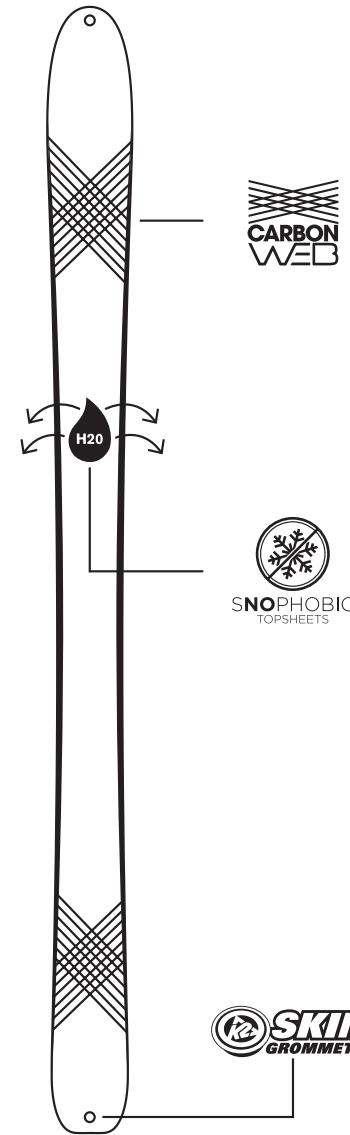
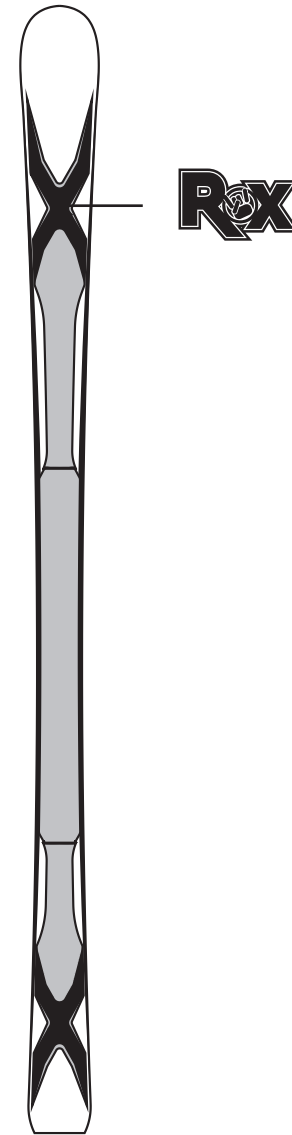
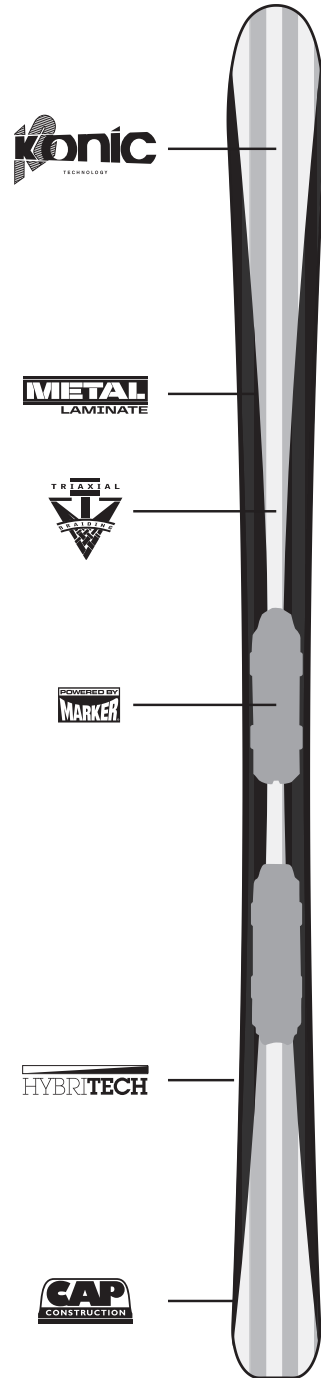

PRECISION PISTE



ROX TECHNOLOGY

A raised X-shaped Mod structure reinforced with a carbon web for increased torsional rigidity for greater edge hold and grip without changing the original flex and working with the rocker profile for effortless initiation.



MXCELL

The revolutionary XCell Piston Technology toe piece keeps the boot centered during quick jolts and provides more precision and control in the centered position for increased power transmission.

BACKSIDE



CARBON WEB

Carbon weave laid at precise angles to retain a lightweight construction but add another level of torsional rigidity for higher performance.



SNOPHOBIC TOP SHEET

Snow-repellent, hydrophobic top sheet to keep snow off the top sheet during uphill climbing.



SKIN GROMMETS

Fully removable plug to accommodate K2's pre-cut skins with a Z-clip skin attachment and can be used with K2 shovels to build a rescue sled.

FREESTYLE



PARK FLEX PATTERN

Symmetrical flex pattern for presses, ollies and butters.



ABSORB SIDEWALLS

Construction sandwiching a urethane layer between ABS for shock absorption, lessening the impact of harsh landings.



TWINTTECH SIDEWALL

A durable sidewall construction used on twin tip skis that makes the top sheet more resistant to ski vs. ski impact damage.



SWAP BASE

Two different color ways on the base to keep you unique from your friends.

EFFICIENCY IN DESIGN

Ingenious, revolutionizing ideas are the ones that challenge convention. The creative legend, Shane McConkey, had a vision for reverse camber (Rocker in the profile) and reverse sidecut (taper in the shape) beyond his years. What started out initially as a powder project, led to the discovery of endless shape and profile variations for all different snow conditions and skier types.

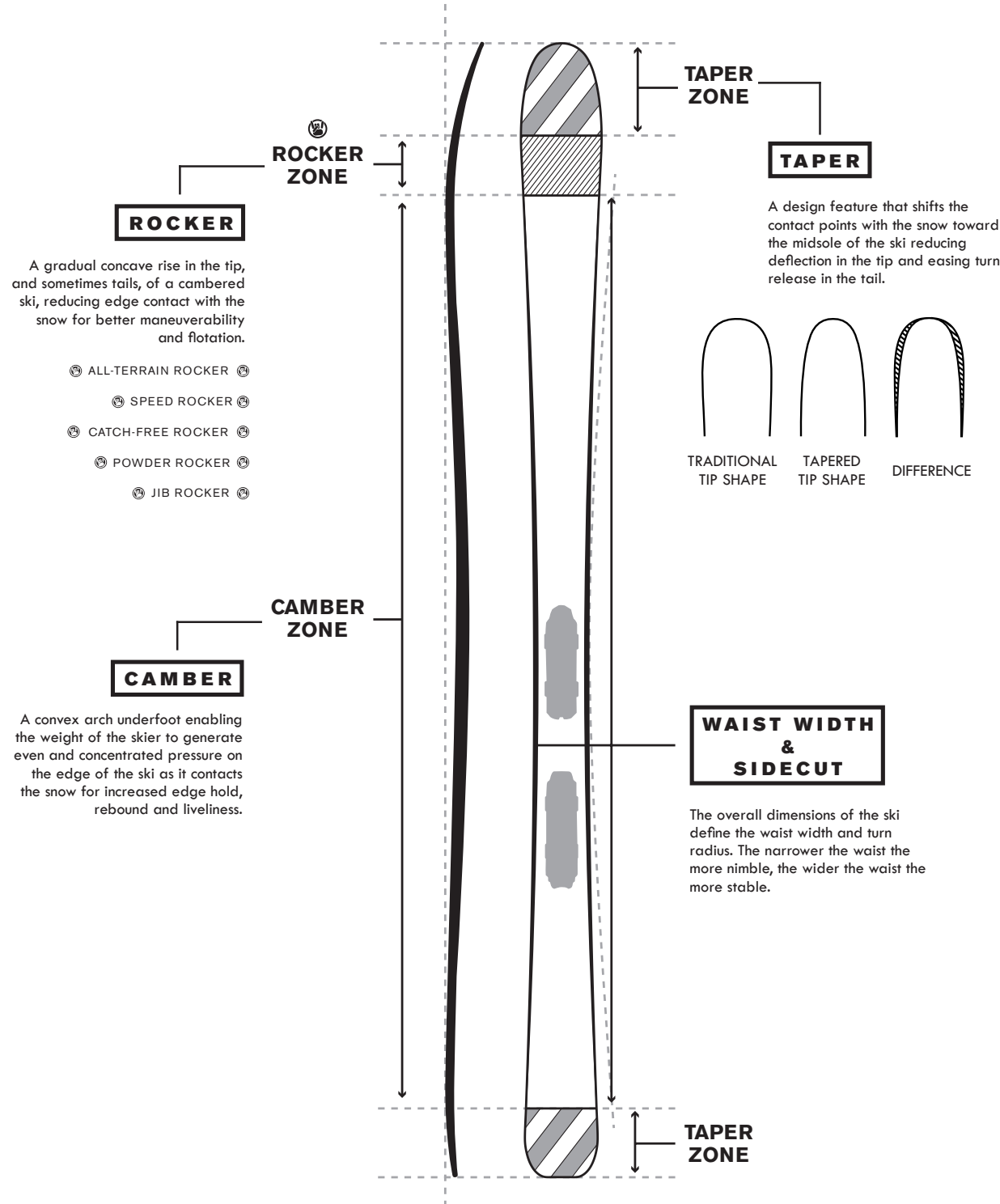

BASELINE 2.0

INTEGRATION OF PROFILE AND SHAPE

By designing a ski's PROFILE (rocker and camber) to work in combination with its overall SHAPE (top shape and sidecut) K2's engineers are able to create skis specifically targeted for a desired type of terrain, ability level, snow condition and even skiing style. Every category has a unique Baseline 2.0.

PROFILE SHAPE



FOREBODY

PROFILE

The varied amount of **rocker** and rise in the tip affect the skis' predictability, float and versatility.

SHAPE

Tip width and **taper** depth affect turn initiation and minimize deflection in variable conditions.

BENEFITS

EASE OF TURN INITIATION

MIDBODY

PROFILE

The degree of **camber** underfoot influences the liveliness of the ski.

SHAPE

The depth of **sidecut and waist width** defines the intended use in specific conditions.

DESIRED HOLD & STABILITY

TAIL

PROFILE

The presence or absence of **rocker** in the tail affects the ease of release or hold while exiting a turn.

SHAPE

Shape of the tail and **taper** depth affect exiting each turn.

STYLE OF TURN RELEASE

MODEL LINE MATRIX

MEN'S COLLECTION

Our All-Mountain philosophy focuses on building versatile skis designed to encounter a variety of conditions and terrain. The Mountain Collection is at the heart of this philosophy, offering skiers more options that match their individual style and where they ski on the mountain.

MOUNTAIN COLLECTION

PISTE

Finely tuned for top-level performance on groomed terrain.



AMP Bolt

Ⓢ SPEED ROCKER Ⓢ
125/72/99



AMP Charger

Ⓢ SPEED ROCKER Ⓢ
122/74/106



AMP Velocity

Ⓢ SPEED ROCKER Ⓢ
121/72/111

ALL-MOUNTAIN

Optimal resort performance in different conditions and terrain found within the resort.



K2 iKonic 85Ti

Ⓢ ALL-TERRAIN ROCKER Ⓢ
126/85/114



K2 iKonic 80Ti

Ⓢ ALL-TERRAIN ROCKER Ⓢ
121/80/109



K2 iKonic 80

Ⓢ ALL-TERRAIN ROCKER Ⓢ
121/80/109



K2 Konic 78Ti

Ⓢ ALL-TERRAIN ROCKER Ⓢ
119/78/108



K2 Konic 76

Ⓢ ALL-TERRAIN ROCKER Ⓢ
120/76/105



K2 Konic 75

Ⓢ CATCH-FREE ROCKER Ⓢ
115/75/106

FREERIDE

Solid and secure performance designed for versatility in all types of conditions and terrain.



Pinnacle 118

Ⓢ POWDER ROCKER Ⓢ
145/118/135



Pinnacle 105

Ⓢ ALL-TERRAIN ROCKER Ⓢ
137/105/121



Pinnacle 95

Ⓢ ALL-TERRAIN ROCKER Ⓢ
132/95/115

FREESTYLE COLLECTION

Playful and surfy performance designed for versatility in all types of conditions and terrain.



Pettitor

Ⓢ POWDER ROCKER Ⓢ
147/120/141



Shreditor 112

Ⓢ ALL-TERRAIN ROCKER Ⓢ
135/112/130



Shreditor 102

Ⓢ ALL-TERRAIN ROCKER Ⓢ
131/102/125

Fully functional twin tip skis for the park, pipe or ripping the entire mountain.



Shreditor 92

Ⓢ ALL-TERRAIN ROCKER Ⓢ
124/92/118



Domain

Ⓢ JIB ROCKER Ⓢ
115/90/115



Sight

Ⓢ ALL-TERRAIN ROCKER Ⓢ
118/85/109



Press

Ⓢ JIB ROCKER Ⓢ
113/85/104

BACKSIDE COLLECTION

Specifically designed for efficient touring in all backcountry conditions.



Coomback 114

Ⓢ ALL-TERRAIN ROCKER Ⓢ
140/114/118



Coomback 104

Ⓢ ALL-TERRAIN ROCKER Ⓢ
136/104/122



Wayback 96

Ⓢ ALL-TERRAIN ROCKER Ⓢ
128/96/118



Wayback 88

Ⓢ ALL-TERRAIN ROCKER Ⓢ
126/88/113

ALL-MOUNTAIN

K2's unconventional wisdom, bold decisions and revolutionary design in product development has defined the All-Mountain Category. This category has created legendary game-changing skis such as: the 5500, a high performance recreational ski, the K2 Four, the first expert-level shaped ski and the Mod X Pro and Recon which pioneered "wider" waisted and rockered skis. Our new K2 Konic series takes this legacy to the next generation of All-Mountain skis.

PROFILE SHAPE

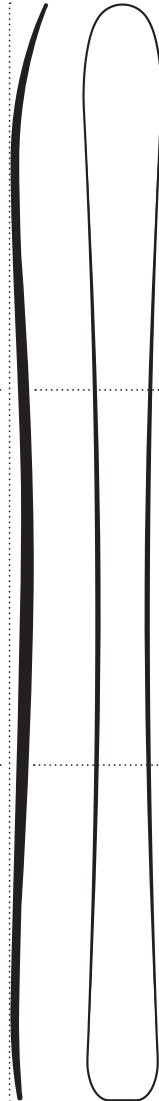

BASELINE 2.0

FOREBODY

PROFILE

All-Terrain tip rocker for easy, predictable turn initiation in variable and firm snow conditions found within the resort.

SHAPE

Round tips and mild taper make transitioning into the turn smoother in all snow conditions.

MIDBODY

PROFILE

Moderate amount of camber for liveliness and rebound.

SHAPE

Waist widths ranging from 75mm to 85mm for the best blend of stability and agility.

TAIL

PROFILE

Flat, straight tails for confidence and control when completing the turn.

SHAPE

Blunt and round tails for predictable turn release.

FEATURED TECHNOLOGY



A revolutionary core design that redistributes weight to the ski's perimeter providing power, strength and stability directly over the edge, while reducing swing-weight from the center and extremities for added ease and control.

ALL-TERRAIN
ROCKER



126/85/114

K2 iKonic 85Ti

ALL-TERRAIN ROCKER

Revolutionizing All-Mountain skiing, the K2 iKonic 85Ti embraces the highest performance version of K2 Konic Technology. Efficiently engineered with a metal laminate laid over the perimeter of the K2 Konic wood core for unmatched power, strength and stability. The lively and energetic Aspen/Paulownia wood core runs through the center and extremities to give this powerful all-mountain ski a playful personality.

Sizes:	163, 170, 177, 184
Radius:	17m @ 177
Core:	K2 Konic Technology-Aspen/Paulownia
Construction:	Metal Laminate, Triaxial Braid, Hybritech Sidewall
Bindings:	K2/Marker MXC 12TCx or Flat



ALL-TERRAIN
ROCKER



121/80/109

K2 iKonic 80Ti

ALL-TERRAIN ROCKER

Optimizing every square inch of the ski, the K2 iKonic 80Ti features a new metal laminate construction that traces the edge of the ski and reinforces the wood core over the edges for increased power. It's the ideal ski for the all-mountain skier who wants it all, from a solid hold at mach speeds to confidently busting through crud, moguls or soft leftovers from the previous storm.

Sizes:	156, 163, 170, 177, 184
Radius:	15.5m @ 170
Core:	K2 Konic Technology - Fir/Aspen
Construction:	Metal Laminate, Triaxial Braid, Hybritech Sidewall
Bindings:	K2/Marker MXC 12TC or Flat



ALL-TERRAIN
ROCKER



121/80/109

K2 iKonic 80

ALL-TERRAIN ROCKER

The K2 iKonic 80 features a dual density K2 Konic wood core with lightweight and lively Aspen at its center and denser, more powerful fir over the edges. The intuitive K2 Konic Technology and all-mountain design of the K2 iKonic 80 makes skiing all day long noticeably more enjoyable with unbeatable performance, regardless of the conditions or terrain.

Sizes:	156, 163, 170, 177
Radius:	15.5m @ 170
Core:	K2 Konic Technology - Fir/Aspen
Construction:	Triaxial Braid, Hybritech Sidewall
Bindings:	K2/Marker M3 12TC or Flat



ALL-TERRAIN
ROCKER



119/78/108

K2 Konic 78Ti

ALL-TERRAIN ROCKER

The K2 Konic 78Ti applies a metal laminate for increased strength and power, giving the skier superior confidence all over the mountain while maintaining ease of control in this light-weight set up. The resort-friendly waist width underfoot makes it ready to ski anywhere on the mountain and in any condition.

Sizes: 149, 156, 163, 170, 177
 Radius: 15.5m @ 170
 Core: K2 Konic Technology- Composite
 Construction: Metal Laminate, Hybritech Sidewall
 Bindings: K2/Marker M3 10 or Flat



ALL-TERRAIN
ROCKER



120/76/105

K2 Konic 76

ALL-TERRAIN ROCKER

The K2 Konic 76 is designed from the ground up to take your skiing to the next level. Its power and precision come from Hybritech sidewalls while its forgiveness and ease stem from the combination of All-Terrain Rocker and a composite core. The end result is a predictable, fun, confident pair of skis that handle all conditions with ease.

Sizes: 149, 156, 163, 170, 177
 Radius: 15.5m @ 170
 Core: K2 Konic Technology- Composite
 Construction: Hybritech Sidewall
 Bindings: K2/Marker M3 10 or Flat



CATCH-FREE
ROCKER

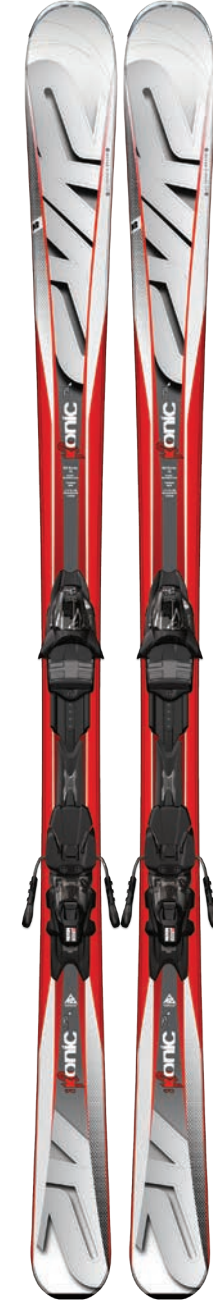

115/75/106

K2 Konic 75

CATCH-FREE ROCKER

Based on the K2 Konic design philosophy, the K2 Konic 75 is the most forgiving, easy-to-control ski in the men's all-mountain ski collection. Designed for developing skiers with a Catch-Free Rocker profile that elevates the tip and tail for added ease when initiating and finishing turns at slower speeds.

Sizes: 149, 156, 163, 170, 177
 Radius: 15m @ 170
 Core: K2 Konic Technology- Composite
 Construction: Cap Construction
 Bindings: K2/Marker M2 10 or Flat

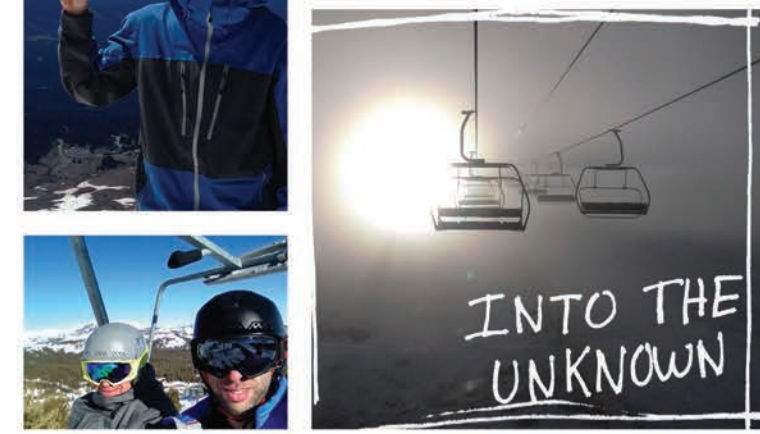
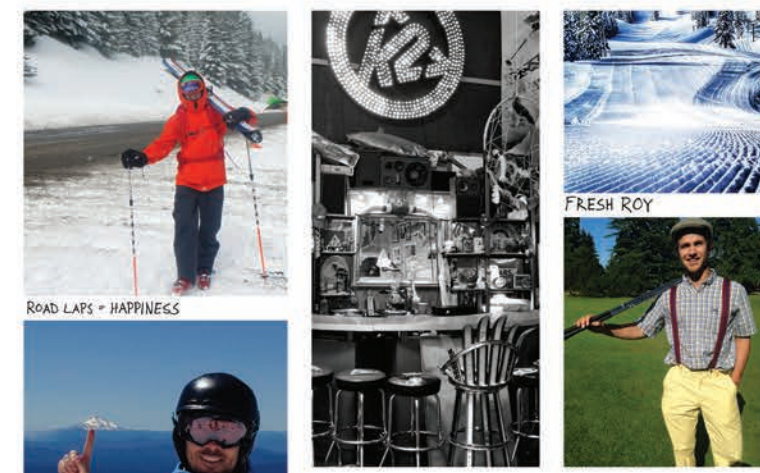

FREERIDE

K2 inspired a league of its own in the late 80's, setting the trend with the Extreme. In 1997, K2 introduced the Factory Freeride Team, a group that brought a new attitude and approach to the mountains. They helped lay the foundation for a new category of athlete-inspired skis, complete with the first of many Seth Morrison Pro Models at an impressive 70mm underfoot. Almost 20 years later, with Seth still at the helm, these skis have progressed into their own category. The new Pinnacle Series is the next evolution of Freeride.

PROFILE SHAPE

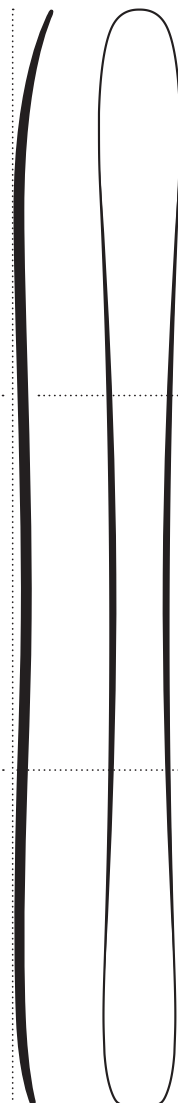

BASELINE 2.0

FOREBODY

PROFILE

Long slow rise in the tip with All-Terrain or Powder Rocker for float through soft and varied conditions.

SHAPE

Tapered, powder-focused tip for predictability in soft and variable conditions.

MIDBODY

PROFILE

Medium to low camber for predictable soft snow performance.

SHAPE

Medium to wide waist widths ranging from 95mm to 118mm for float and moderate sidecut for medium to long turns.

TAIL

PROFILE

Low, rockered tails for ease of release and a more playful, fun feel.

SHAPE

Tapered, blunted tails for predictability when exiting turns.

FEATURED TECHNOLOGY

NANOLite

K2 Konic Technology made with Nanolite is the same revolutionary core design found in the K2 Konic and K2 iKonic all-mountain skis but features a super lightweight, low-density, aerospace grade composite in the center of the ski for added ease and control. The perimeters retain the same power, strength and stability found in wood and metal.



POWDER ROCKER

POWDER ROCKER

145/118/135

Pinnacle 118

POWDER ROCKER

Seth Morrison's Pro Model is updated with K2 Konic Technology. The powerful triaxially braided K2 Konic wood core is complemented by plenty of taper and higher Powder Rocker in the fore-body to plane quickly and attack fresh, deep pow. The slightly rockered, pintail-shaped tails gives an added level of control when varying speeds and adjusting turn shapes.

Sizes:	177, 184, 191
Radius:	23m @ 184
Core:	K2 Konic Technology- Fir/Aspen
Construction:	Triaxial Braid, Hybritech Sidewall
Bindings:	Flat



ALL-TERRAIN ROCKER

ALL-TERRAIN ROCKER

137/105/121

Pinnacle 105

ALL-TERRAIN ROCKER

The Pinnacle 105 is positioned in the middle of the new Freeride series as the do-anything, go-anywhere, ski everything, quiver of one. Even the most confident skiers will benefit from the lightweight Nanolite core while navigating through trees or floating in powder, as much as the solid and supportive wood cores with metal laminate over the edges when charging through firmer, variable snow.

Sizes:	170, 177, 184, 191
Radius:	19m @ 184
Core:	K2 Konic Technology- Aspen/Nanolite
Construction:	Triaxial Braid, Hybritech Sidewall, Metal Laminate
Bindings:	Flat



ALL-TERRAIN ROCKER

ALL-TERRAIN ROCKER

132/95/115

Pinnacle 95

ALL-TERRAIN ROCKER

Offered in a universal waist width to attack the resort in any snow condition, the Pinnacle 95 incorporates the new K2 Konic Technology with a high performance, lightweight Nanolite center core for added ease and control, while the wood core and metal laminate along the perimeter of the ski engages all the power, strength and stability needed for all-mountain dominance.

Sizes:	170, 177, 184, 191
Radius:	17m @ 184
Core:	K2 Konic Technology- Aspen/Nanolite
Construction:	Triaxial Braid, Hybritech Sidewall, Metal Laminate
Bindings:	Flat



PRECISION PISTE

After K2 created the fat ski trend, we took a different approach and focused on harder, unforgiving, groomed snow. Rocker on a high performance groomer ski? If it makes it better, why not? Sure enough, that's what we did. The evolution created an entirely new approach to high performance, piste-oriented carving skis. Packing all the power and precision of a race ski, but now with quicker initiation and added ease.

PROFILE SHAPE

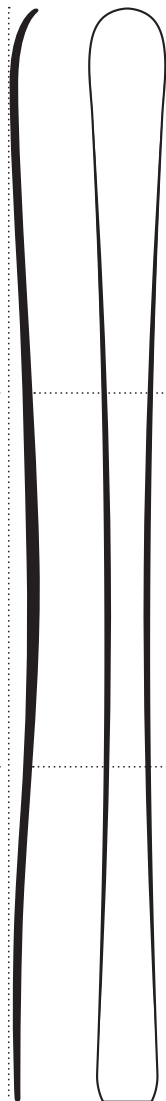

BASELINE 2.0

FOREBODY

PROFILE

A short abrupt rise combined with Speed Rocker provides extra agility and precision.

SHAPE

A blunt round tip shape extends the sidecut into the tip helping to drive the ski into the turn.

MIDBODY

PROFILE

The highest amount of camber for optimal rebound, power and liveliness.

SHAPE

Narrow 72-74mm waist widths and deep sidecuts for quick transitions and unshakable edge-to-edge hold for hard snow carving.

TAIL

PROFILE

The camber is extended through the tail for added rebound and power while finishing the turn.

SHAPE

The blunt, square, tails extend the sidecut into the tail for hold through the entire turn.

FEATURED TECHNOLOGY



A raised X-shaped Mod structure reinforced by a carbon web for increased torsional rigidity, greater edge-hold and grip. The reinforced region works in combination with rocker for effortless turn initiation and rock solid hold.

SPEED ROCKER



125/72/99

A.M.P. Bolt

SPEED ROCKER

The Amp Bolt is K2's ultimate, rock solid carving tool for top-level performance on firmer snow and groomed terrain. The Bolt's powerful metal laminate construction is supercharged with a full fir core and Speed RoX Technology, making medium to long-radius turns effortless and precise no matter how hard you push it.

Sizes:	172, 179, 186
Radius:	18m @ 179
Core:	Fir
Construction:	Metal Laminate, Hybritech Sidewall
Bindings:	K2/Marker MXCell 14 TCx



SPEED ROCKER



122/74/106

A.M.P. Charger

SPEED ROCKER

Built with Speed RoX and a tighter turn radius than the Bolt, the Charger is designed for quick, tight movements on piste. It's perfect for medium and short quick turns on open groomers. Expert skiers will discover confidence in this nimble and highly responsive chassis as they put their skills to test at high speeds.

Sizes:	165, 172, 179, 186
Radius:	17m @ 179
Core:	Aspen/Paulownia
Construction:	Metal Laminate, Hybritech Sidewall
Bindings:	K2/Marker MXCell 12 TCx



SPEED ROCKER

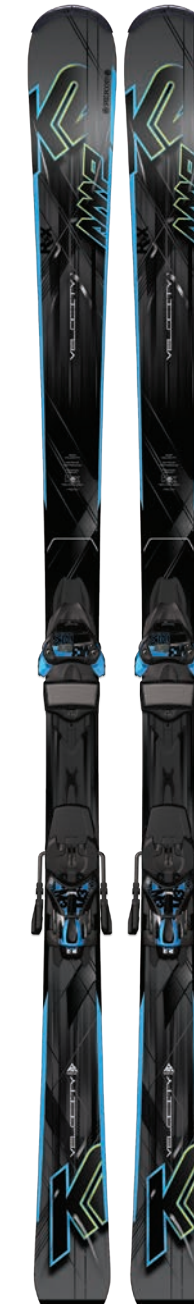

121/72/111

A.M.P. Velocity

SPEED ROCKER

The Velocity packs all the agility needed to carve effortlessly on-piste all day. It's designed with Speed RoX and a high camber for optimal rebound. Blunt round tips, square tails and a deep sidecut maximize the ski's running surface for great edge to edge hold and quick transitions in short to long radius turns.

Sizes:	165, 172, 179
Radius:	15m @ 179
Core:	Fir/Asepn
Construction:	Hybritech Sidewall
Bindings:	K2/Marker M3 11 TC



FREESTYLE

K2 started the Freestyle party in the 70's with the Performers who supported and promoted an emerging and totally alternative segment known as "hot-dogging." The Freestyle movement was showcased through a series of K2-endorsed promotional films following the lifestyle of athletes and the sport. K2 continues to back Freestyle through films and the athletes who are immersed in it, such as Sean Pettit, who's skiing has inspired an entire collection of All-Terrain Freestyle skis.

PROFILE SHAPE

BASELINE 2.0

FOREBODY

PROFILE

All-Terrain or Powder Rocker tip for float and maneuverability in soft and variable conditions.

SHAPE

Tapered, blunted powder focused tip for predictability in soft and variable conditions.

MIDBODY

PROFILE

The camber is medium to low for a lively and more surfy feel.

SHAPE

Medium to wide waist widths range from 102mm to 120mm for float with a moderate sidecut for quick, medium turn shapes.

TAIL

PROFILE

Full All-Terrain or Powder Rockered tails for float, ease of release and added maneuverability.

SHAPE

Tapered, blunted twin tips for a looser more playful feel.

FEATURED TECHNOLOGY

TAPERED TIP

A tapered tip shifts the widest part further back to reduce tip weight and deflection in soft and variable snow conditions. A tapered tail allows for easier release as you exit the turn for a more playful yet predictable and trusted feel. The amount of taper in each region depends on the desired performance in varied snow conditions.



147/120/141

Pettitor

POWDER ROCKER

Designed by Sean Pettit to be the most well-rounded pow ski, the Pettitor returns to thrive in the deepest, softest snow you can find. The tapered powder-tip adds predictability to its Powder Rocker profile for responsive float. While comfortably at home in soft snow, the Pettitor also stands its own in crud and variable conditions with a light and lively feel.

Sizes:	169, 179, 189
Radius:	22m @ 179
Core:	Fir/Aspen
Construction:	Triaxial Braid, TwinTech Sidewall

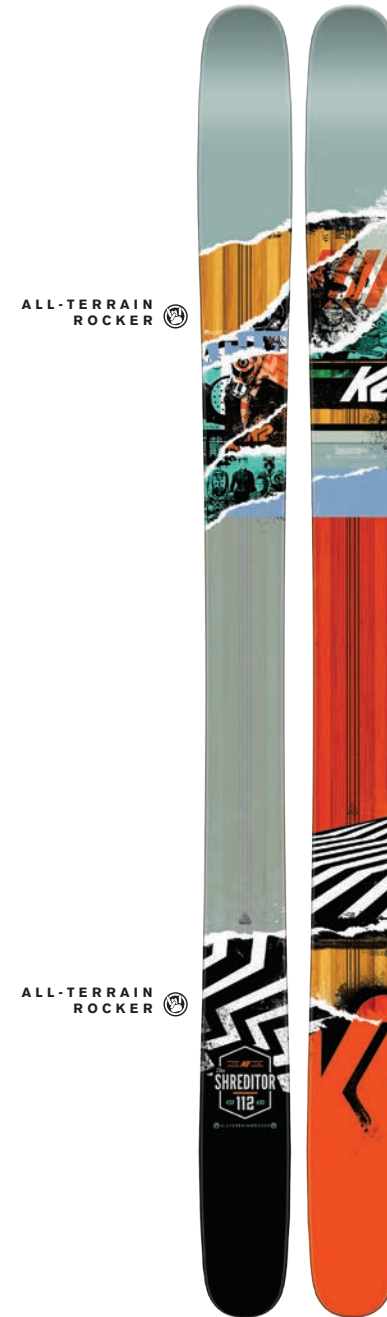

135/112/130

Shreditor 112

ALL-TERRAIN ROCKER

The innate mannerisms of the Shreditor collection come to light within the Shreditor 112, whether in deep pow or busted up crud. A surfy float and quick maneuverability keeps this as the go-to set up, regardless of the snow report. Slightly more taper and rocker than the 102, the 112 won't let you down regardless of how you ski a line.

Sizes:	169, 179, 189
Radius:	20m @ 179
Core:	Fir/Aspen
Construction:	Triaxial Braid, TwinTech Sidewall



131/102/125

Shreditor 102

ALL-TERRAIN ROCKER

Positioned in the middle of the Shreditor collection, the 102 defines versatility. The optimal amount of camber, sidecut, tip rise and waist width is just what you need to slice up firm snow, rip hot laps through the park or claim deep tracks all day. Playful by character, the Shreditor 102 is designed with added tip and tail taper to be fun and maneuverable yet snappy and stable, no matter the conditions or terrain you seek to enjoy.

Sizes:	170, 177, 184, 191
Radius:	20m @ 184
Core:	Aspen/Paulownia
Construction:	Triaxial Braid, TwinTech Sidewall



FREESTYLE

The Freestyle movement of the 70's gave rise to the modern Freestyle revolution of today and K2 and our athletes have been at the forefront since the beginning. From the introduction of the Poacher, the first-ever twin tip, to the 360 mute grab in mogul skiing, to newschool skiing in the X-Games, to slopestyle and superpipe on the Olympic main stage, to the street skiing assault of today, we have been providing skiers with the reliable tools to progress the sport.

PROFILE SHAPE

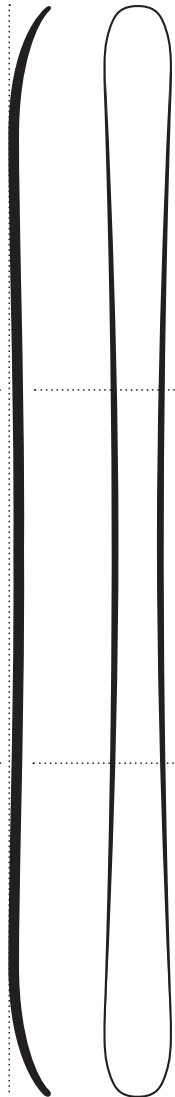

BASELINE 2.0

FOREBODY

PROFILE
Standard rise in the tip with All-Terrain or Jib Rocker for confidence, predictability and pop.

SHAPE
Blunted rounded tips for a maximized sidecut with reduced weight.

MIDBODY

PROFILE
The camber is medium to flat for a lively and playful feel.

SHAPE
Medium waist widths from 85 mm to 92mm for solid grip with a moderate sidecut for quick, medium turn shapes.

TAIL

PROFILE
Full All-Terrain or Jib Rockered tails for a balanced feel when riding switch.

SHAPE
Blunted twin tips for a loose, easy release.

FEATURED TECHNOLOGY



TwinTech Sidewall construction sandwiching a urethane layer between ABS for shock ABSorption, lessening the impact of harsh landings.

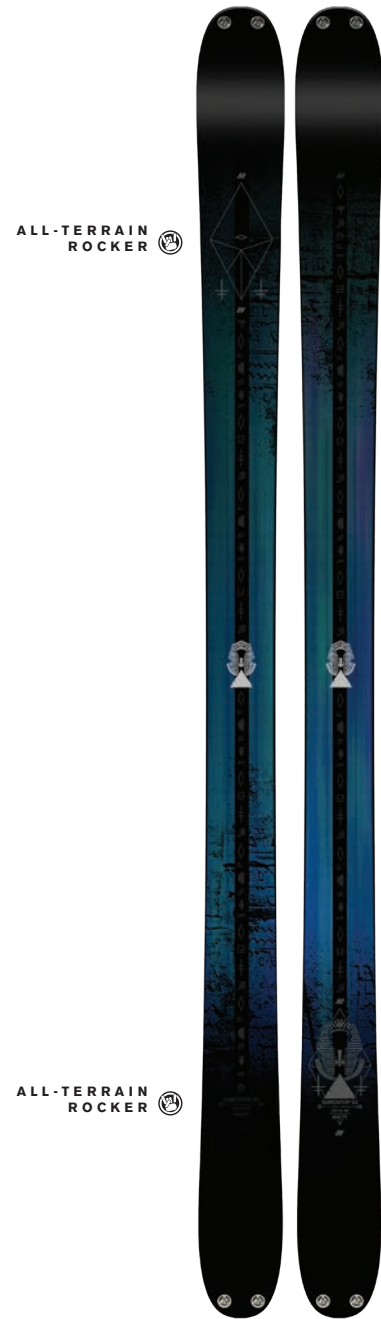

124/92/118

Shreditor 92

ALL-TERRAIN ROCKER

Bridging the gap between K2's freeride-inspired freestyle Shreditor series with the park and pipe-influenced freestyle skis, the Shreditor 92 does it all, from laps in the park to laps on the gondola and everything in between. Designed with features to be quick and maneuverable, it dominates hard pack conditions and mellows out the harshest landings, thanks to the dampening ABSorb sidewalls.

Sizes:	163, 170, 177, 184
Radius:	21m @ 184
Core:	Fir/Aspen
Construction:	Triaxial Braid, TwinTech with Vertical ABSorb Sidewall



115/90/115

Domain

JIB ROCKER

A distinguished ski in the park and beyond, the Domain is K2's only fully symmetrical ski made with K2's Jib Rocker. It has just the right amount of camber for all the pop, rebound, balance and versatility needed for the park, street or just pillaging the entire resort.

Sizes:	159, 164, 169, 174, 179
Radius:	21m @ 179
Core:	Aspen
Construction:	Triaxial Braid, TwinTech Sidewall



118/85/109

Sight

ALL-TERRAIN ROCKER

Seamlessly transitioning in and out of the terrain park, the Sight is the most versatile ski of the twin tip Freestyle collection. Built with All-Terrain Rocker, moderately more side cut and a standard rise in the tip, the Sight has all the predictability you need, but the playfulness to be loose, fun and balanced.

Sizes:	149, 159, 169, 179
Radius:	20m @ 179
Core:	Aspen
Construction:	Triaxial Braid, TwinTech Sidewall



113/85/104

Press

JIB ROCKER

The Press's lightweight construction is bolstered by the ski's unique park inspired flex pattern that gives this ski an extra level of playfulness and fun. Add in the Jib Rocker and you have your go-to set up for the park and beyond.

Sizes:	149, 159, 169, 179
Radius:	20m @ 169
Core:	Aspen
Construction:	Triaxial Braid, Cap Construction



149cm

159cm

179cm



BACKSIDE

K2 has been at the forefront of backcountry skiing for more than two decades. In the late 80's Doug Coombs was involved with breaking down resort boundaries and pioneering the Chugach and later La Grave in the 90's. Doug's influence on the sport of adventure skiing has been undeniable. Channeling everything into a collection of skis that are lighter, easier and more forgiving, his inspiration is strong as ever with a new line of skis and tools to prove it.

PROFILE SHAPE

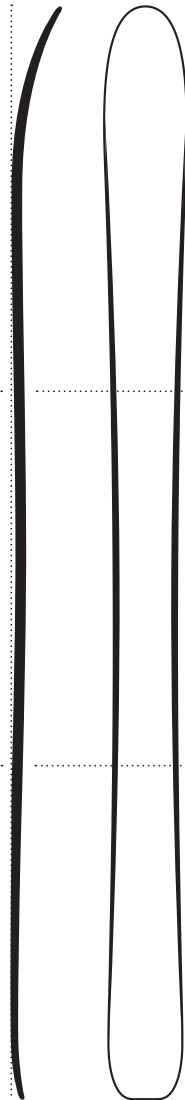

BASELINE 2.0

FOREBODY

PROFILE
Long and low rise with All-Terrain Rocker for smooth planing through softer snow and increased versatility.

SHAPE
Powder influenced design with progressively more taper as waist width increases for control in variable snow.

MIDBODY

PROFILE
Medium to low camber for a consistent feel in a variety of snow conditions.

SHAPE
Medium to long radius sidecuts with waist widths from 88mm to 114mm.

TAIL

PROFILE
Slight rocker for maximum precision, also allows the skier to plunge the tails into the snow to build anchors.

SHAPE
Tapered, blunted tails to easily adjust turn shapes.

FEATURED TECHNOLOGIES



Carbon weave laid at precise angles to retain a lightweight construction but add another level of torsional rigidity for higher performance.



Snow-repellent, hydrophobic top sheet to keep snow off the top sheet during an uphill climb.



ALL-TERRAIN
ROCKER

ALL-TERRAIN
ROCKER

140/114/118

Coomback 114

ALL-TERRAIN
ROCKER

As the widest backside ski in the collection, the Coomback 114 is designed to be a lightweight, playful powder hound as much as a high performance touring ski. The addition of more tip/tail taper and rocker creates more versatility and predictability in soft snow, allowing the user to easily adjust the shape of the turn. The added sidewalls underfoot give it solid edge hold in firmer conditions.

Sizes:	170, 177, 184
Radius:	23m @ 177
Core:	Paulownia/Maple
Construction:	Torsion Box, Hybritech Sidewall
Weight:	1800g @ 177



ALL-TERRAIN
ROCKER

ALL-TERRAIN
ROCKER

136/104/122

Coomback 104

ALL-TERRAIN
ROCKER

The La Grave edition tribute ski is the third model paying homage to the legendary ski career of Doug Coombs. Completely revamped and modernized, it's not only lighter than previous editions, but the increased tip/tail taper and the additional subtle tail rocker increases its versatility and forgiveness, while the addition of sidewalls improve its hard snow performance.

Sizes:	170, 177, 184
Radius:	23m @ 177
Core:	Paulownia/Maple
Construction:	Torsion Box, Hybritech Sidewall
Weight:	1650g @ 177



ALL-TERRAIN
ROCKER

ALL-TERRAIN
ROCKER

128/96/118

Wayback 96

ALL-TERRAIN
ROCKER

The new Wayback 96 is narrow enough to remain light for the uphill climb and excel at technical skinning, but wide enough to enjoy the fresh powder you worked so hard to find. The skis' tip/tail taper and All-Terrain Rocker allow the ski to excel in a variety of conditions from spring corn to firm windblown to untracked pow.

Sizes:	170, 177, 184
Radius:	21m @ 177
Core:	Paulownia/Maple
Construction:	Torsion Box, Hybritech Sidewall
Weight:	1550g @ 177



ALL-TERRAIN
ROCKER

ALL-TERRAIN
ROCKER

126/88/113

Wayback 88

ALL-TERRAIN
ROCKER

For ski mountaineers and backcountry skiers who place a premium on efficiency, this lightweight construction with a snow-shedding SnoPhobic top sheet keeps the weight minimal. Its narrow waist adds maneuverability in bony conditions, the sidewalls provide great edge hold and its tip/tail taper with All-Terrain Rocker make the downhill performance predictable and fun.

Sizes:	160, 167, 174, 181
Radius:	17m @ 174
Core:	Paulownia/Maple
Construction:	Torsion Box, Hybritech Sidewall
Weight:	1350g @ 174



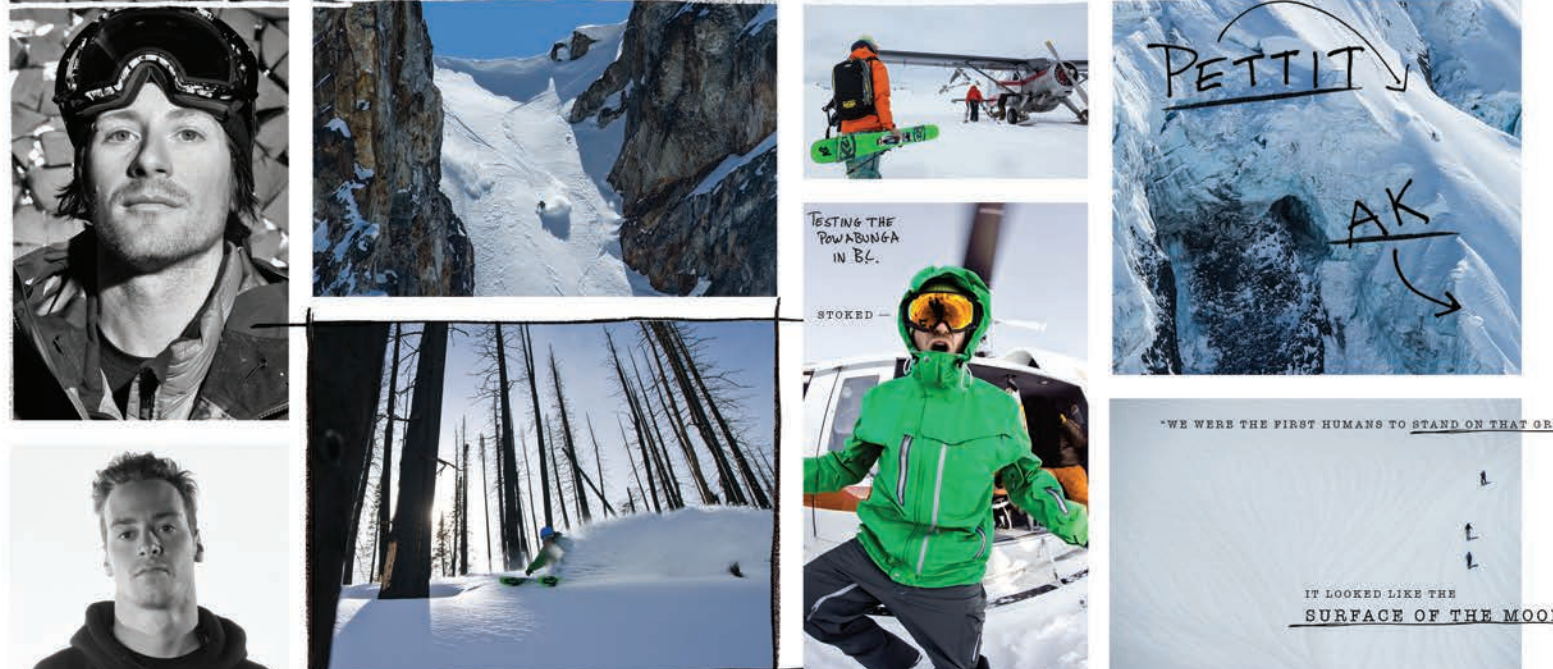

K2

ATHLETE INSPIRED

INSPIRING INNOVATIONS

From the Performers, to K2's Team Extreme, and our Factory Team, K2 athletes have always been at the forefront of the sport. Their ideas are often light years ahead of what we are skiing on today, and those very ideas have spawned some of the greatest and most game-changing innovations in All-Mountain skiing. From high performance shaped skis, to the first twin tips, mid fats, massive fat skis, women's skis, to rockered and tapered skis, these creations came from the minds of our athletes, not from the race course. This section represents their ideas and input coming to life through the like-minded goal to build skis for Serious Fun.

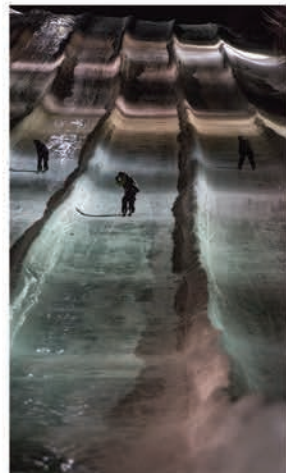

POWDER
ROCKER

POWDER
ROCKER

158/136/153

POWabunga

POWDER
ROCKER

Inspired by the likes of Andy Mahre this design is far from the norm. The super wide Powabunga is designed to slash and surf your way down the mountain. The 136mm waist width and tapered tips offer precise turn initiation and quick maneuverability excel on your deepest of pow days.

Sizes:	184, 191
Radius:	25m @ 184
Core:	Aspen/Paulownia/Bamboo
Construction:	Triaxial Braid, TwinTech Sidewall



POWDER
ROCKER

POWDER
ROCKER

157/132/122 @179cm

155/130/120 @169cm
159/134/124 @189cm

Pon2oon

POWDER
ROCKER

McConkey's vision that changed powder skiing forever lives on in the legendary Pon2oon, designed to ski powder easier, faster and with less effort. The Powder Rocker tip and tail features a powder-specific taper for predictable initiation, confidence and ability to turn on a dime.

Sizes:	159, 169, 179, 189
Radius:	30m @ 179
Core:	Fir/Aspen
Construction:	Triaxial Braid, Cap Construction





PINK CHASE!



ALLIANCE PRODUCT DEV. MEETING



K2 x B.C.R.F.



FIRST SNOW OF THE SEASON



K2 EMPLOYEE SKI DAY



MCKENNA FLYING HIGH

K2 WOMEN'S SKIS

ALLIANCE INSPIRED

Originally dubbed "T-9" in reference to the Title IX civil rights law providing females equal participation in competitive sports, the K2 Alliance instigated the development of the first women's specific products in the ski industry. Today, 15 years later, the K2 Ski Alliance still leads the charge as the most progressive women's program by encouraging female skiers to express their individuality and inspire each other in a way that is true to the K2 spirit.

Year round, the Alliance devotes a lot of time, energy, sass, charm, spunk, and compassion into making the best women's skis on the market. To celebrate where we have been and where we are going, we are paying tribute to the heart of our existence and **BRINGING BACK THE LUV!**

Featuring entirely modernized technology, fresh graphics and a lot of K2 personality, the 2015/16 Luv line is the best women's ski collection since your first pair of Luvs.



BABES w/ BICEPS



EARLY BIRD GETS THE POW



SUMMER STOKE



LEXI + KIM





REFINED, LIVELY & EMPOWERING

With the rise of women in today's skiing world, our K2 Ski Alliance embraced the E3 Philosophy to Bring Back the Luv with a completely new women's specific technology.



Channels are grooved through the length of the ski to remove unwanted materials for a smoother flex, added ease and better control. Staying true to a women's specific approach, the Bioflex core and metal laminate are focused more strongly on the perimeter of the skis to maintain power, strength and stability.



DEVELOPED BY WOMEN FOR WOMEN

The K2 Ski Alliance develops, tests and validates products women need with technologies that make our skis genuinely "women's specific." It's time we build upon this platform with a newly optimized and efficient design.



K2 Bioflex is a lightweight, women's specific blended wood core, combining Aspen on the perimeter, Paulownia in the center reinforced with a Bamboo stringer for overall reduced swing weight.

THINNER PROFILE

Without compromising performance, the overall height and thickness was reduced creating a sleek profile for a smooth, natural flex.

FULL PERIMETER CORE

CHANNELLED CENTER CORE

**STRENGTH
STABILITY
POWER**

**EASE
FORGIVENESS
CONTROL**

A full thickness Bioflex core is strategically placed to support the perimeter for increased strength, power and stability in the turn.

Channels are grooved lengthwise through the bottom of the core removing unnecessary materials for added ease and control as you transition between turns.

BINDINGS



ERC 11 TC
Combining a lightened Triple Pivot Compact Toe with the easy-to-step-in Twin Cam heel for the lightest and highest performing women's system.

ER3 10 TC
The ER3 plate is powered by the Triple Pivot Compact toe and Twin Cam heel for great performance and security.

ER3 10
Incorporating a Triple Pivot Compact toe and lightweight Comfort heel for the lightest women's binding system.

MODEL LINE MATRIX

WOMEN'S COLLECTION

Our All-Mountain philosophy embraces building versatile women's specific skis designed to handle a variety of conditions and terrain. The Mountain Collection takes this philosophy to heart offering females more options that match their individual style and where they ski on the mountain.

MOUNTAIN COLLECTION

PISTE

Finely tuned for top-level performance on groomed terrain.



Luv Machine 74Ti

Ⓢ SPEED ROCKER Ⓢ
121/74/107

ALL-MOUNTAIN

Optimal resort performance in different conditions and terrain found within the resort.



OoolaLuv 85Ti

Ⓢ ALL-TERRAIN ROCKER Ⓢ
126/85/114



Luv Sick 80Ti

Ⓢ ALL-TERRAIN ROCKER Ⓢ
121/80/109



Luv Struck 80

Ⓢ ALL-TERRAIN ROCKER Ⓢ
121/80/109



Beloved 78Ti

Ⓢ ALL-TERRAIN ROCKER Ⓢ
119/78/108



Luvit 76

Ⓢ ALL-TERRAIN ROCKER Ⓢ
120/76/105



Luv 75

Ⓢ CATCH-FREE ROCKER Ⓢ
115/75/106

FREERIDE

Solid and secure performance designed for versatility in all types of conditions and terrain.



Luv Boat 108

Ⓢ ALL-TERRAIN ROCKER Ⓢ
139/108/127



FullLUVit 98Ti

Ⓢ ALL-TERRAIN ROCKER Ⓢ
131/98/119

FREESTYLE COLLECTION

Playful and surfy performance designed for versatility in all types of conditions and terrain.



Remedy 112

Ⓢ ALL-TERRAIN ROCKER Ⓢ
135/112/130



Remedy 102

Ⓢ ALL-TERRAIN ROCKER Ⓢ
131/102/125

Fully functional twin tip skis for the park, pipe or ripping the entire mountain.



Remedy 92

Ⓢ ALL-TERRAIN ROCKER Ⓢ
124/92/118



MissConduct

Ⓢ ALL-TERRAIN ROCKER Ⓢ
118/85/109



EmPress

Ⓢ JIB ROCKER Ⓢ
113/85/104

BACKSIDE COLLECTION

Specifically designed for touring and backcountry exploration.



TalkBack 96

Ⓢ ALL-TERRAIN ROCKER Ⓢ
128/96/118



TalkBack 88

Ⓢ ALL-TERRAIN ROCKER Ⓢ
126/88/113

ALL-MOUNTAIN

K2 is focused on giving women products that are designed, tested, approved and marketed by women. It all started with the first women's specific ski, the LTP, but was revolutionized in 2000 with the T:Nine collection. Orchestrated by K2 athlete Kim Reichhelm, the Alliance was formed and dedicated to creating a line of legitimate, women's specific, All-Mountain products. The mission of the Alliance has never been to "shrink it and pink it" but rather to promote the progression of women's products in skiing.

PROFILE SHAPE

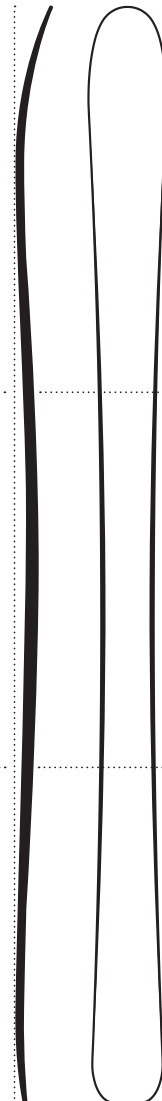

BASELINE 2.0

FOREBODY

PROFILE
All-Terrain tip rocker for easy, predictable turn initiation in variable and firm snow conditions found within the resort.

SHAPE
Round tips and mild taper make transitioning into the turn smoother in all snow conditions.

MIDBODY

PROFILE
Moderate amount of camber for liveliness and rebound.

SHAPE
Waist widths ranging from 75mm to 85mm for the best blend of stability and agility.

TAIL

PROFILE
Flat, straight tails for confidence and control when completing the turn.

SHAPE
Blunt and round tails for predictable turn release.

FEATURED TECHNOLOGY



Women's specific core designed to remove unneeded materials by grooving channels through the length of the ski for added ease and control while the Bioflex core along the perimeter of the ski maintains power, strength and stability.

ALL-TERRAIN ROCKER

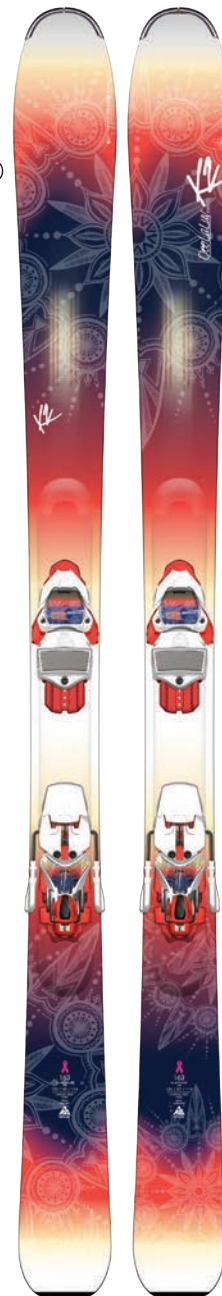

126/85/114

OoolaLuv 85Ti

ALL-TERRAIN ROCKER

The K2 Alliance endorses the OoolaLuv 85Ti with flagship honors to lead the new and modernized K2 Luv line. Built upon a trusted Bioflex foundation, the versatile 85mm chassis experiences the new Channel Light Core fortified with a metal laminate construction to achieve reduced swing weight and a smooth flex in a hard charging, all mountain ski.

Sizes:	156, 163, 170
Radius:	14m @ 163
Core:	Channel Light- Aspen/Paulownia/Bamboo
Construction:	Metal Laminate, Hybritech Sidewall
Bindings:	K2/Marker ERC 11 TC or Flat



ALL-TERRAIN ROCKER

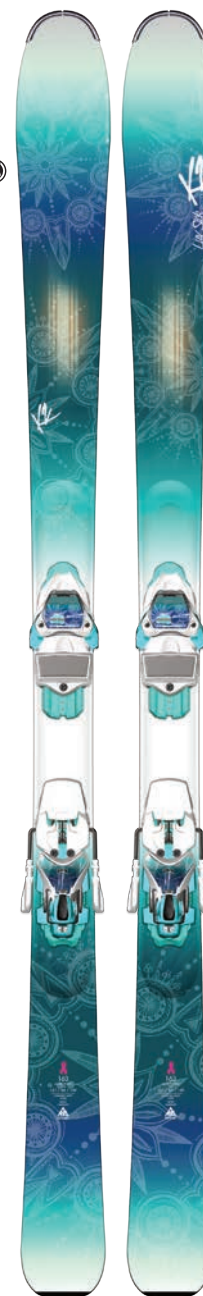

121/80/109

Luv Sick 80Ti

ALL-TERRAIN ROCKER

Outlining the new Channel Light Core with a thin strip of metal titanal, the Luv Sick 80Ti delivers power with added agility for those expert ladies looking for speed and security across varied terrain. The powerful and lively Luv Sick 80Ti possesses a big sweet spot for all turn shapes from tight, quick moves through the bumps, to opening up and cruising down empty slopes.

Sizes:	149, 156, 163, 170
Radius:	14m @ 163
Core:	Channel Light- Aspen/Paulownia/Bamboo
Construction:	Metal Laminate, Hybritech Sidewall
Bindings:	K2/Marker ERC 11TC or Flat



ALL-TERRAIN ROCKER



121/80/109

Luv Struck 80

ALL-TERRAIN ROCKER

Get a sneak peak glimpse at the new women's specific Channel Light Core. The Luv Struck 80 features a window in the forebody revealing the innovative technology that makes this all-mountain ski light, lively, versatile and so much fun in any condition.

Sizes:	149, 156, 163, 170
Radius:	14m @ 163
Core:	Channel Light- Aspen/Paulownia/Bamboo
Construction:	Triaxial Braid, Hybritech Sidewall
Bindings:	K2/Marker ER3 10 TC or Flat



ALL-TERRAIN
ROCKER

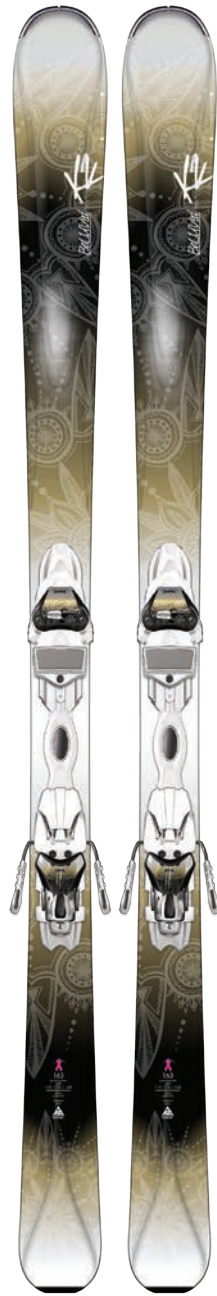

119/78/108

Beloved 78Ti

ALL-TERRAIN ROCKER

Based on K2's E3 Philosophy, the Beloved 78Ti features a thinner, lighter composite core construction for added ease and control and a thin metal laminate construction for strength, power and stability. With an optimal waist-width and All-Terrain Rocker, the Beloved 78Ti is the tool for advancing skiers looking to explore the entire resort.

Sizes: 142, 149, 156, 163
 Radius: 14m @ 163
 Core: Composite
 Construction: Metal Laminate, Hybritech Sidewall
 Bindings: K2/Marker ER3 10 TC or Flat



ALL-TERRAIN
ROCKER



120/76/105

Luvit 76

ALL-TERRAIN ROCKER

Using just the right combination of features and a lightweight feel, the Luvit 76 is the perfect tool to advance your skiing to the next level at a comfortable pace. The moderate sidecut creates a huge sweet spot for a variety of turn shapes and the Hybritech sidewalls underfoot add an element of accuracy when gradually taking on more speed and variable conditions.

Sizes: 142, 149, 156, 163
 Radius: 14m @ 163
 Core: Composite
 Construction: Torsion Box, Hybritech Sidewall
 Bindings: K2/Marker ER3 10 or Flat



CATCH-FREE
ROCKER



115/75/106

Luv 75

CATCH-FREE ROCKER

As the most forgiving, easy-to-manuever ski in the collection, the Luv 75 features softly rounded tips and tails with a Catch Free Rocker profile to encourage every turn from the point of initiation all the way through the release. The lightweight construction and thinner profile keeps skier legs fresh and ready to take on more throughout the day.

Sizes: 142, 149, 156, 163
 Radius: 14m @ 163
 Core: Composite
 Construction: Torsion Box, Cap Construction
 Bindings: K2/Marker ERP 10 or Flat

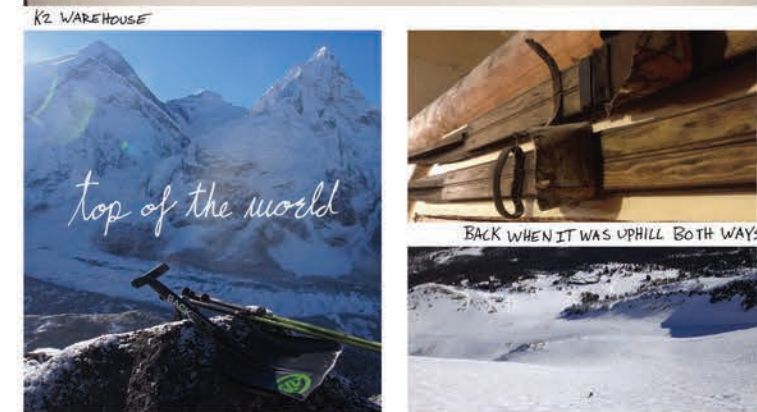

FREERIDE

K2 has had it's fair share of firsts within the ski industry, including the first women's specific freeride ski, the Phat Luv. A bold name for an equally bold product that gave women a wider-waisted ski to have more fun in powder. The Phat Luv kicked off the Luv-inspired naming convention giving rise to a complete "Luv Line," setting the benchmark for women's specific skis. K2 is Bringing the Back the Luv!

PROFILE SHAPE

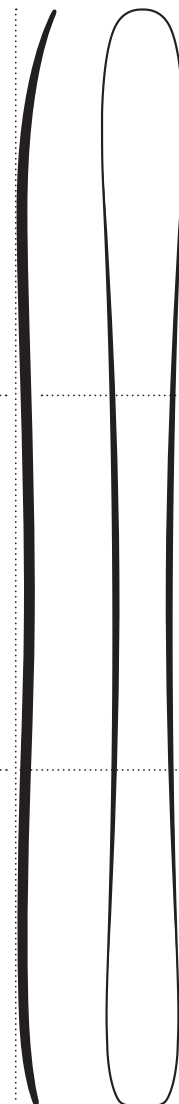

BASELINE 2.0

FOREBODY

PROFILE
Long slow rise in the tip with All-Terrain or Powder Rocker for float through soft and varied conditions.

SHAPE
Tapered, powder-focused tip for predictability in soft and variable conditions.

MIDBODY

PROFILE
Medium to low camber for predictable soft snow performance.

SHAPE
Medium to wide waist widths ranging from 95mm to 118mm for float and moderate sidecut for medium to longer turns.

TAIL

PROFILE
Low, rockered tails for ease of release and a more playful, fun feel.

SHAPE
Tapered, blunted tails for predictability when exiting turns.

FEATURED TECHNOLOGY

CHANNEL LIGHT CORE Women's specific core designed to remove unneeded materials by grooving channels through the length of the ski for added ease and control while the Bioflex core along the perimeter of the ski maintains power, strength and stability.

ALL-TERRAIN
ROCKER

ALL-TERRAIN
ROCKER



139/108/127

Luv Boat 108

ALL-TERRAIN ROCKER

Hop aboard the Luv Boat and enjoy the ride. The 108mm waist delivers optimal float in fresh snow while the Channel Light Core, made with Bioflex, keeps your legs fresh by redistributing the weight where it's needed the most and removing excessive materials. The Luv Boat offers supreme performance from corduroy to powder and everything in between!

Sizes: 163, 170, 177
Radius: 18.5m @ 170
Core: Channel Light- Aspen/Paulownia/Bamboo
Construction: Triaxial Braid, Hybritech Sidewall



ALL-TERRAIN
ROCKER

ALL-TERRAIN
ROCKER



131/98/119

FullLUVit 98Ti

ALL-TERRAIN ROCKER

The lightweight women's specific BioFlex Core, renowned for its smooth and consistent flex pattern desired by female skiers just got that much smoother with the addition of Channel Light Core Technology. Reaping the benefits of the new design, weight is redistributed to create a thinner profile for nimble maneuverability but features a thin strip of metal along the perimeter of the ski, over the BioFlex wood, to generate the power, strength and stability a charging freeride female demands.

Sizes: 163, 170, 177
Radius: 17.5m @ 170
Core: Channel Light- Aspen/Paulownia/Bamboo
Construction: Metal Laminate, Hybritech Sidewall

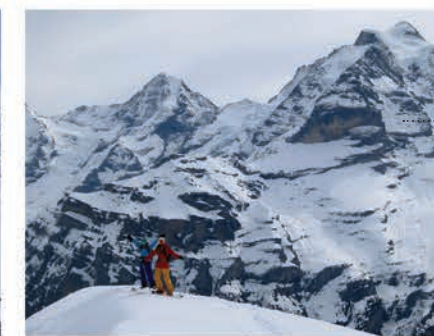

PRECISION PISTE

Over a decade ago, the T:Nine Spire legitimized K2's women's specific BioFlex core used in a high performance on-piste ski with a powerful metal construction, made for women who rip. With the help of the K2 Alliance, constant innovation and encouragement, the K2 women's collection continues to evolve as an established, credible line of industry-leading skis.

PROFILE SHAPE

BASELINE 2.0

FOREBODY

PROFILE
A short abrupt rise combined with Speed Rocker provides extra agility and precision.

SHAPE
A blunt round tip shape extends the sidecut into the tip helping to drive the ski into the turn.

MIDBODY

PROFILE
These skis have the highest amount of camber for optimal rebound, power and liveliness.

SHAPE
Narrow 74mm waist widths and deep sidecuts for quick transitions and unshakable edge-to-edge hold for hard snow carving.

TAIL

PROFILE
The camber is extended through the tail for added rebound and power while finishing the turn.

SHAPE
The blunt, square, tails extend the sidecut into the tail for hold through the entire turn.

FEATURED TECHNOLOGY

CHANNEL LIGHT CORE 

Women's specific core designed to remove unneeded materials by grooving channels through the length of the ski for added ease and control while the Bioflex core along the perimeter of the ski maintains power, strength and stability.

SPEED ROCKER 



121/74/107

Luv Machine 74Ti

 SPEED ROCKER 

The Luv Machine is finely tuned and fueled to crank out the highest level of precision in the women's collection with unmatched agility and accuracy, leaving charging females nothing but love for the mountain's steepest, firmest runs. The new Channel Light Core reduces and redistributes the weight to the perimeters of the ski with a robust metal laminate layer, enhancing the power and confidence for top-level performance on groomed terrain.

Sizes:	146, 153, 160, 167
Radius:	12.5m @ 160
Construction:	Channel Light- Fir/Paulownia/Bamboo
Bindings:	Metal Laminate, Hybritech Sidewall K2/Marker ERC 11 TC or Flat

CHANNEL LIGHT CORE  bioflex  HYBRITECH

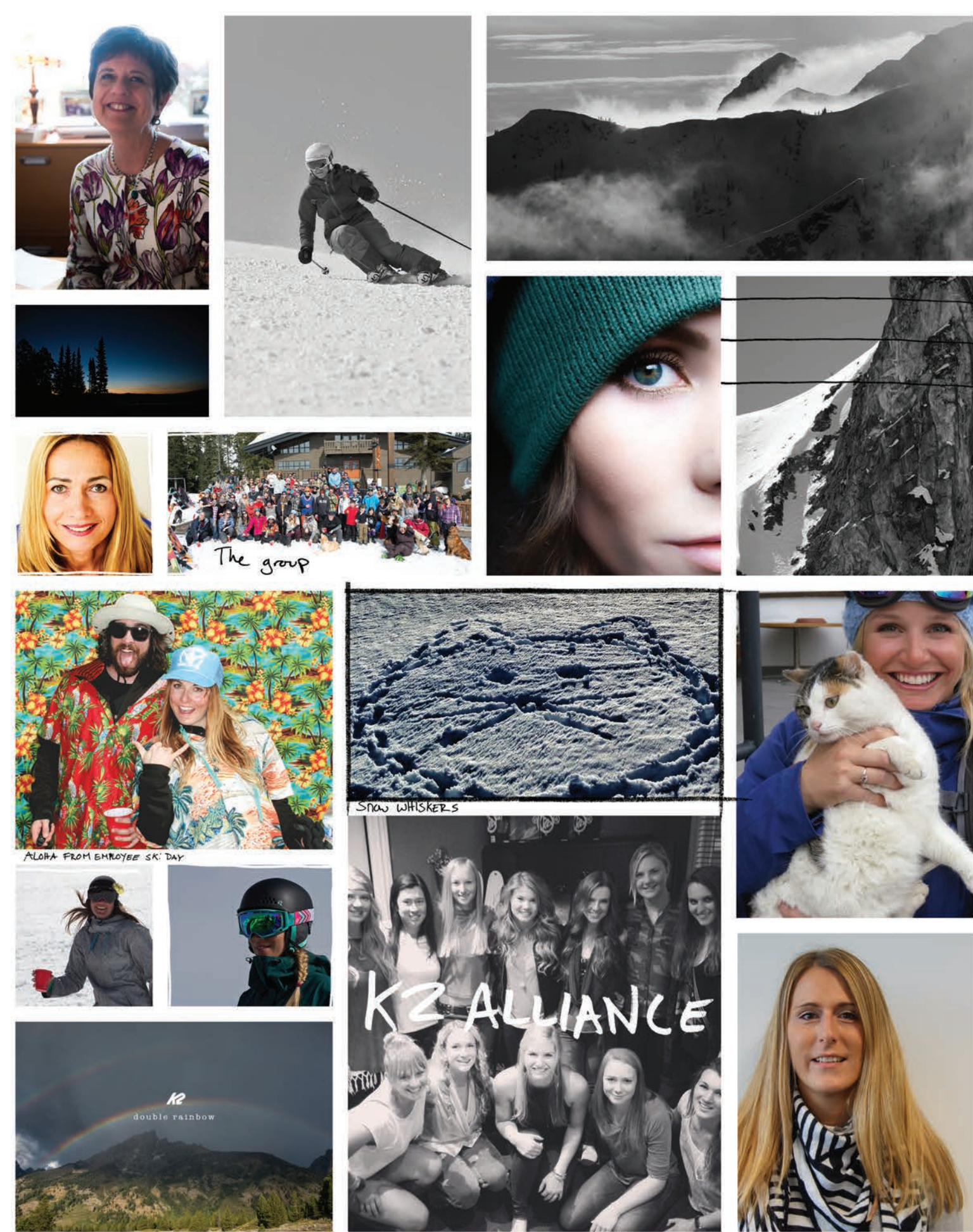

FREESTYLE

Today's freestyle skis naturally have a surfy and playful soft snow feel inherent in their twin tip design. Our women's Freestyle collection takes that concept to an entirely new level with the inclusion of our women's specific Bioflex core. Developed by our Alliance in 2002, the Bioflex core combines different types of wood in different regions to reduce the swing weight, while maintaining a solid and secure feel under foot. This construction is the foundation for a fun, versatile feel that spans generations.

PROFILE SHAPE

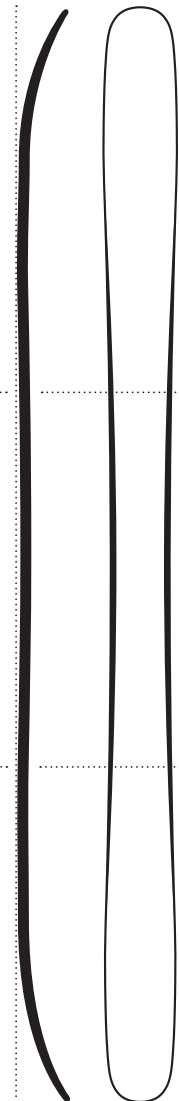

BASELINE 2.0

FOREBODY

PROFILE
All-Terrain or Powder Rocker tip for float and maneuverability in soft and variable conditions.

SHAPE
Tapered, blunted powder focused tip for predictability in soft and variable conditions.

MIDBODY

PROFILE
The camber is medium to low for a lively and more surfy feel.

SHAPE
Medium to wide waist widths range from 102mm to 120mm for float with a moderate sidecut for quick, medium turn shapes.

TAIL

PROFILE
Full All-Terrain or Powder Rockered tails for float, ease of release and added maneuverability.

SHAPE
Tapered, blunted twin tips for a looser more playful feel.

FEATURED TECHNOLOGY

bioflex

K2 Bioflex is a lightweight, women's specific blended wood core, combining Aspen on the perimeter, Paulownia in the center reinforced with a Bamboo stringer for overall reduced swing weight.



ALL-TERRAIN
ROCKER

ALL-TERRAIN
ROCKER

135/112/130

Remedy 112

ALL-TERRAIN
ROCKER

Intended for powder queens everywhere, the Remedy 112 is the widest ski in the K2 women's collection. The powder-influenced tip and All-Terrain Rocker, combined with a wider waist, handles like a dream when floating in the fresh, but its tapered twin tip design keeps it quick and maneuverable in harder snow pack. The Remedy 112 is designed to be loose and surfy for showing off your style of skiing with creativity and flair.

Sizes:	169, 179
Radius:	18m @ 169
Core:	Aspen/Paulownia/Bamboo
Construction:	Triaxial Braid, TwinTech Sidewall



ALL-TERRAIN
ROCKER

ALL-TERRAIN
ROCKER

131/102/125

Remedy 102

ALL-TERRAIN
ROCKER

The versatile Remedy 102 is back by popular demand as the preferred Remedy prescribed for fun in all conditions and terrain. The twin tip design and tapered tips and tails allow the skis' playfulness to shine through without overpowering its versatile sidecut and All-Terrain Rocker for carving and powering through crud.

Sizes:	156, 163, 170
Radius:	16m @ 170
Core:	Aspen/Paulownia/Bamboo
Construction:	Triaxial Braid, TwinTech Sidewall

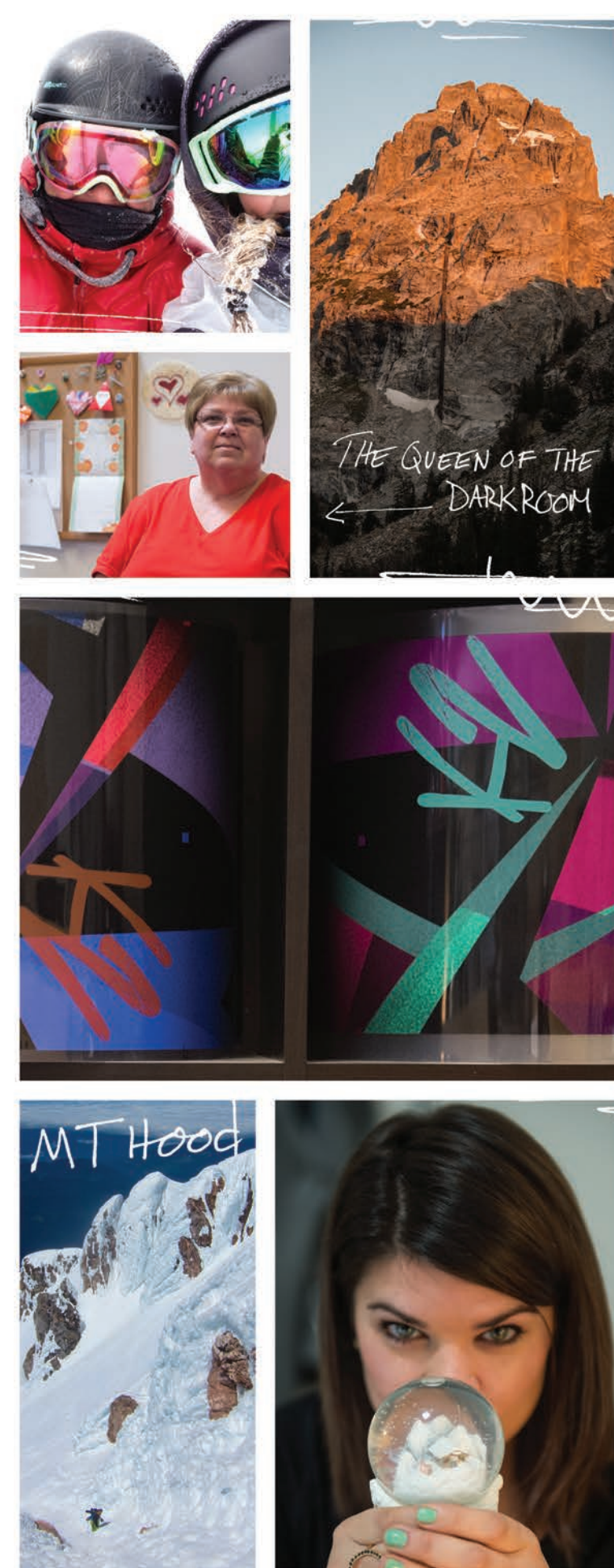

THE QUEEN OF THE DARKROOM

MT Hood

FREESTYLE

K2's history of supporting the Freestyle movement for over 50 years doesn't just include Men's skis. The MissDemenar was the first women's specific twin tip and has given K2 the foundation to create some of the best twin tips in the industry. They have been seen in the X-Games, Dew Tour, Olympics and on the feet of rising stars. The "Miss" series has given women the inspiration and opportunity to soar to new heights, pushing the women's park movement.

PROFILE SHAPE

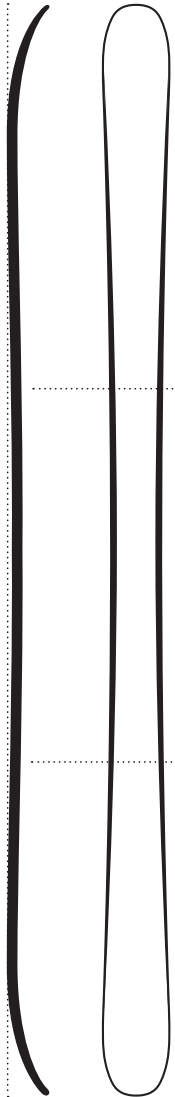

BASELINE 2.0

FOREBODY

PROFILE
Standard rise in the tip with All-Terrain or Jib Rocker for confidence, predictability and pop.

SHAPE
Blunted rounded tips for a maximized sidecut with reduced weight.

MIDBODY

PROFILE
The camber is medium to flat for a lively and playful feel.

SHAPE
Medium waist widths from 85 mm to 92mm for solid grip with a moderate sidecut for quick, medium turn shapes.

TAIL

PROFILE
Full All-Terrain or Jib Rockered tails for a balanced feel when riding switch.

SHAPE
Blunted twin tips a looser, more ease of release.

FEATURED TECHNOLOGY



TwinTech Sidewall construction sandwiching a urethane layer between ABS for shock ABSorption, lessening the impact of harsh landings.



ALL-TERRAIN
ROCKER

ALL-TERRAIN
ROCKER

124/92/118

Remedy 92

ALL-TERRAIN
ROCKER

The Remedy 92 is designed to conquer the entire mountain with ease. The versatile 92mm waist width is perfect for venturing into softer snow but is right at home on hard pack and crud. The round, tapered tips and tails add playfulness to the ski by reducing swing weight and increasing maneuverability in all conditions.

Sizes:	156, 163, 170
Radius:	15.5m @ 163
Core:	Aspen/Paulownia/Bamboo
Construction:	Triaxial Braid, TwinTech Sidewall

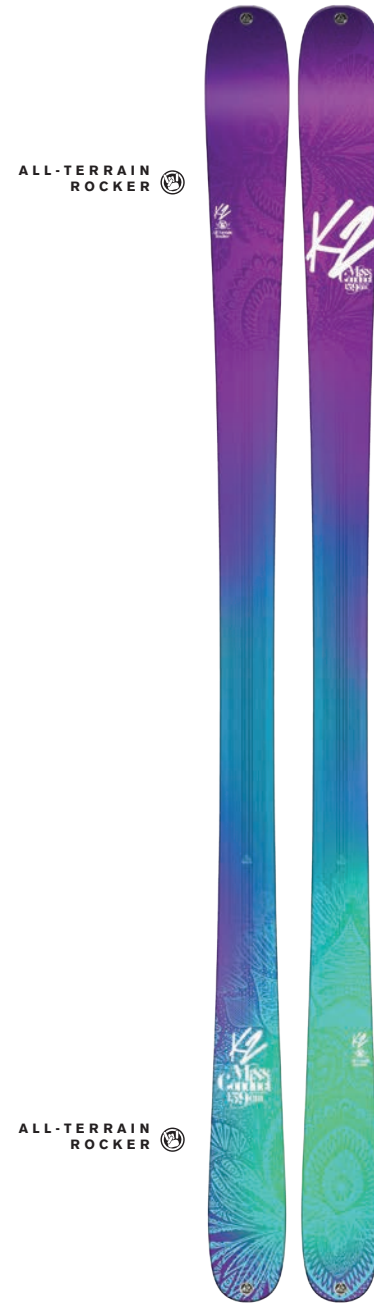

ALL-TERRAIN
ROCKER

ALL-TERRAIN
ROCKER

118/85/109

MissConduct

ALL-TERRAIN
ROCKER

A favorite of podium regulars, the ever-popular MissConduct is back for another season. Its attainable versatility and accuracy has established itself in the park and pipe while its playfulness and maneuverability is continually gaining status all over the mountain.

Sizes:	149, 159, 169
Radius:	15m @ 159
Core:	Aspen
Construction:	Triaxial Braid, TwinTech Sidewall



JIB
ROCKER

JIB
ROCKER

113/85/104

Empress

JIB
ROCKER

The undeniable responsiveness and balance of the Empress provokes confidence in all its users. The Empress' twin tip design and Jib Rocker profile provides aspiring park and pipe girls with the tools they need to take their Freestyle skills to the next level, or simply ski anywhere on the mountain.

Sizes:	149, 159, 169
Radius:	17m @ 159
Core:	Aspen
Construction:	Triaxial Braid, Cap Construction



BACKSIDE

K2 has been at the forefront of backcountry skiing, unveiling innovation after innovation specific to the category, including the first shaped, mid-fat, twin tip and women's specific ski. She's Piste was developed around the turn of the century with the same women's specific approach as our All-Mountain T:Nine collection. Designed by a group of female backcountry-focused skiers, the women's backcountry collection embraces the rising enthusiasm of women getting out and exploring the backcountry.

PROFILE SHAPE

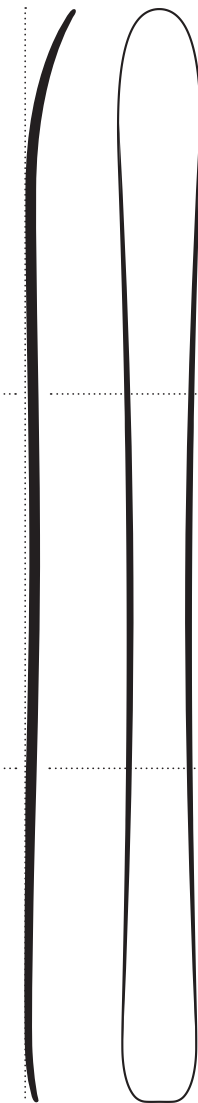

BASELINE 2.0

FOREBODY

PROFILE
Long and low rise with All-Terrain Rocker for smooth planing through softer snow and increased versatility.

SHAPE
Powder influence design with progressively more taper as waist width increases for control in unpredictable and soft snow.

MIDBODY

PROFILE
Medium to low camber for a consistent feel in a variety of snow conditions.

SHAPE
Medium to long radius sidecuts with waist widths from 88mm to 96mm.

TAIL

PROFILE
Slight rocker for maximum precision, also allows the skier to plunge the tails into the snow to build anchors.

SHAPE
Tapered, blunted tails to easily adjust turn shapes.

FEATURED TECHNOLOGIES



Carbon weave laid at precise angles to retain a lightweight construction but add another level of torsional rigidity for higher performance.



Snow-repellent, hydrophobic top sheet to keep snow off the top sheet during an uphill climb.

ALL-TERRAIN
ROCKER



128/96/118

Talkback 96

ALL-TERRAIN ROCKER

The TalkBack 96 is the ideal backcountry ski for touring female skiers. It's narrow enough to be light for the uphill climb, but wide enough to enjoy the fresh powder you worked so hard to find. Built with a lightweight Paulownia core, maple stringers for binding screw retention, sidewalls for edge hold, taper and rocker for predictability in variable snow.

Sizes:	163, 170
Radius:	17m @ 163
Core:	Paulownia/Maple
Construction:	Torsion Box, Hybritech Sidewall
Weight:	1350g @ 163



ALL-TERRAIN
ROCKER



126/88/113

Talkback 88

ALL-TERRAIN ROCKER

The Talkback 88 is a picture of efficiency. It features the same ultra-light Paulownia/Maple core and Snophobic topsheet as the Talkback 96, but with a trimmer 88mm waist for practically effortless ascents. The All-Terrain Rocker delivers ease and consistency whether skiing through tight glades or making figure 8's in untouched powder.

Sizes:	153, 160, 167
Radius:	14m @ 160
Core:	Paulownia/Maple
Construction:	Torsion Box, Hybritech Sidewall
Weight:	1250g @ 160

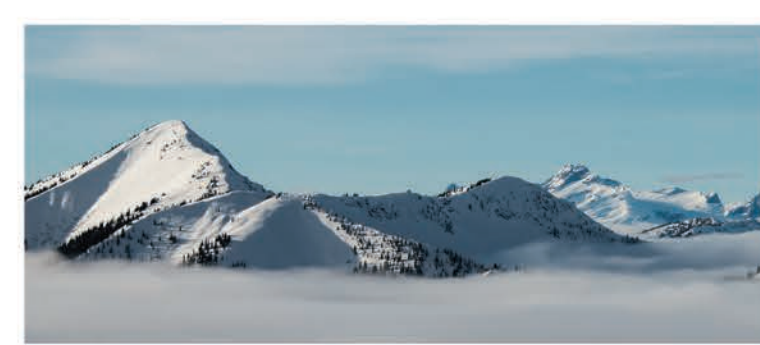

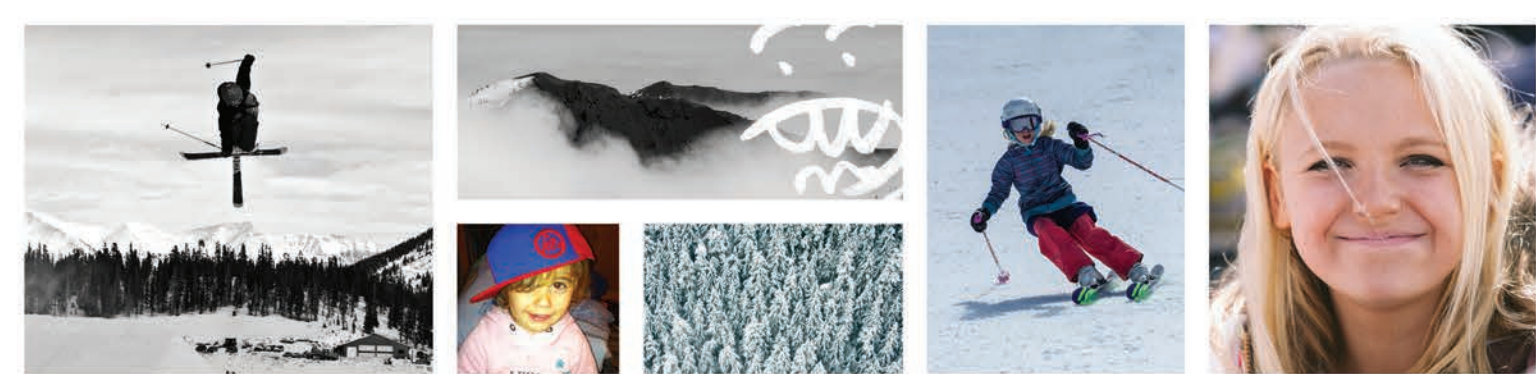

Start em right



Saddle up



Ready for Adventure



Like Father, Like son





YOUTH

DEVELOPING THE FUTURE OF SKIING



Rockin out w/ charlie

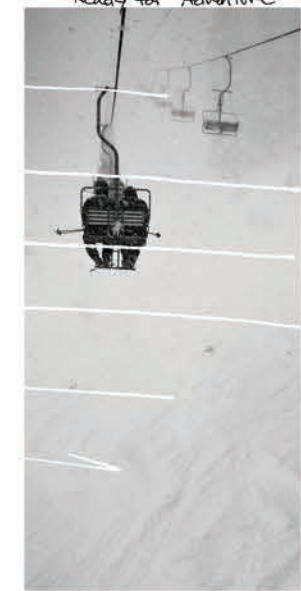

Synchronized Backflips!

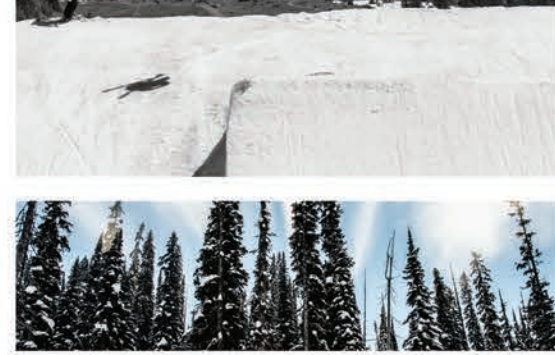

All smiles

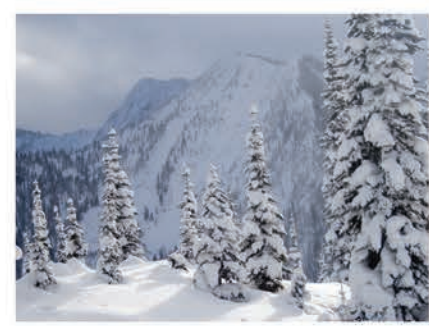

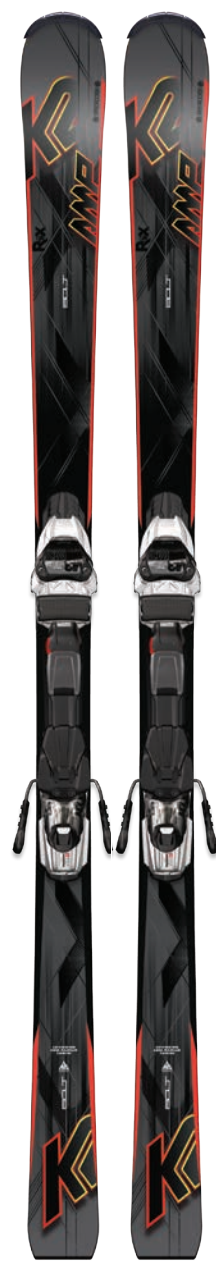

SPEED
ROCKER



104/68/88

Bolt Jr.

 SPEED ROCKER 

The Bolt Jr. inherited all of the best qualities from its Precision Piste counterpart— rock solid construction, shape, and profile. Expert accuracy and unshakable hold make this the ultimate high-speed ski for ripping juniors.

Sizes:	134, 144, 154
Radius:	16m @ 144
Core:	Aspen
Construction:	Torsion Box, Hybritech Sidewall
Bindings:	K2/Marker Fastrak2 7 or Flat



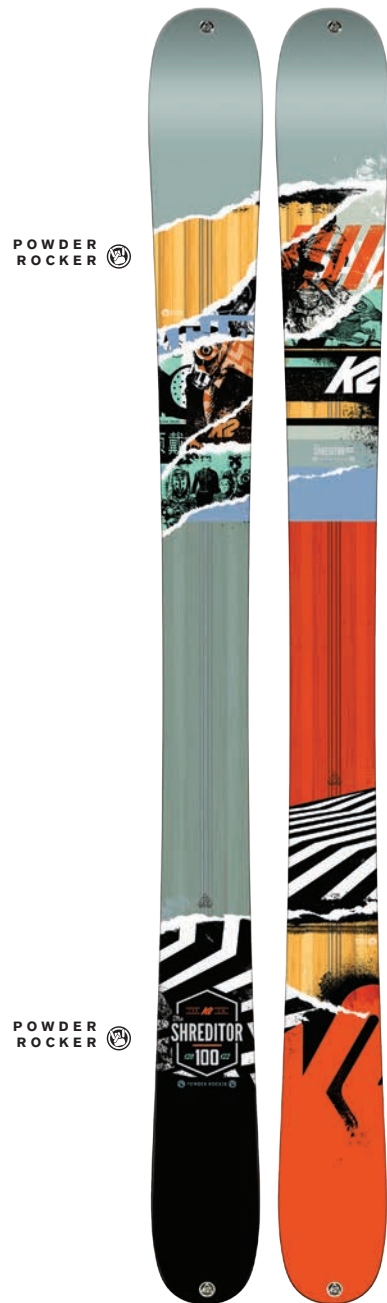

128/100/122

Shreditor 100

POWDER ROCKER

Designed to give the most aggressive groms extra float on the deepest days, these are the best powder boards for any ripping grom. Its Powder Rocker profile elevates the tip for a surfy feel in soft snow, while the camber region provides the necessary edge hold for performance when you are heading to the lift for another lap in the powder.

Sizes: 139, 149
 Radius: 11m @ 139
 Core: Aspen/Paulownia
 Construction: TwinTech Sidewall
 Bindings: Flat



113/85/104

Shreditor 85 Jr.

ALL-TERRAIN ROCKER

This Shreditor is quiver-of-one junior ski of choice, ready to tackle the entire mountain in any snow condition. The waist width and camber make it rock solid on the firmest days, while the All-Terrain Rocker allows for effortless float and turn initiation in soft snow.

Sizes: 119, 129, 139, 149
 Radius: 12m @ 139
 Core: Aspen/Paulownia
 Construction: Cap Construction
 Bindings: K2/Marker Fastrak2 7 or Flat

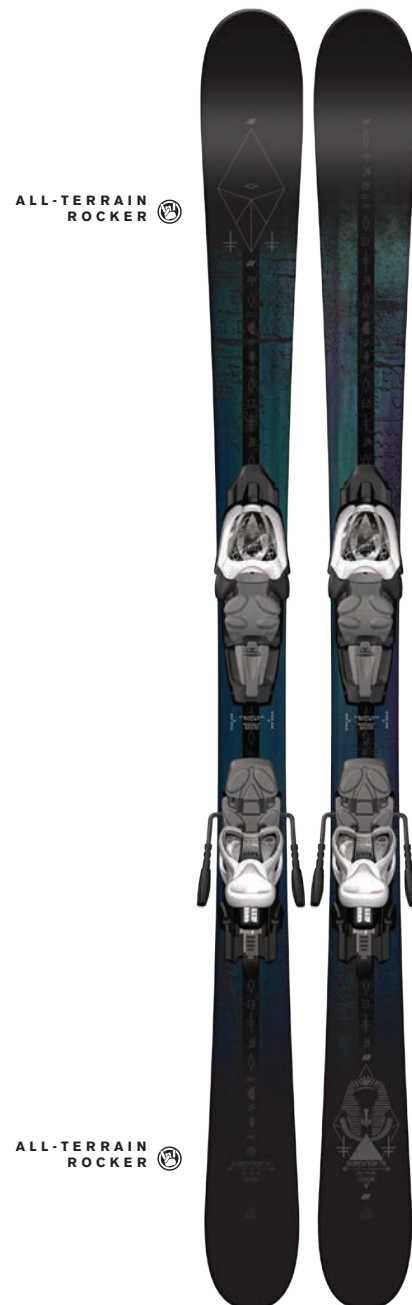

102/75/96

Shreditor 75 Jr.

ALL-TERRAIN ROCKER

The Shreditor 75 Jr. bridges the gap between Freestyle and Freeride, fostering diversity for your grom as their natural skiing abilities come to life. With grippy edge hold underfoot, the skis will carve and provide stability on hard pack without compromising its distinctive playful fun and maneuverability.

Sizes: 109, 119, 129, 139, 149
 Radius: 10m @ 129
 Core: Aspen
 Construction: Cap Construction
 Bindings: K2/Marker Fastrak2 4.5 (only on 109, 119) 7 or Flat



102/75/96

Remedy 75 Jr.

ALL-TERRAIN ROCKER

The Remedy Jr. 75 features a twin tip design and bridges the gap between all mountain and freestyle. The ski comes with a light and lively wood core that makes it responsive yet gives it the confidence to hit that bigger table or steeper black diamond run.

Sizes: 109, 119, 129, 139, 149
 Radius: 10m @ 129
 Core: Aspen
 Construction: Cap Construction
 Bindings: K2/Marker Fastrak2 4.5, 7 or Flat



ALL-TERRAIN
ROCKER



ALL-TERRAIN
ROCKER

97/72/93

Juvy

ALL-TERRAIN ROCKER

The Juvy is built super light and stable to give the next generation of shredders the confidence they need to progress all over the mountain.

Sizes: 109, 119, 129, 139
Radius: 10m @ 129
Core: Composite
Construction: Cap Construction
Binding: K2/Marker Fastrak2 4.5 (only on 109, 119) 7 or Flat



CATCH-FREE
ROCKER



CATCH-FREE
ROCKER

96/70/86

Indy

CATCH-FREE ROCKER

Get a head start on two key learning fundamentals, control and comfort, with easy turn initiation granted by the Catch-Free Rocker and a forgiving flex.

Sizes: 76, 88, 100, 112, 124, 136
Radius: 8.5m @ 112
Core: Composite
Construction: Cap Construction
Bindings: K2/Marker Fastrak2 4.5, 7 or Flat



ALL-TERRAIN
ROCKER

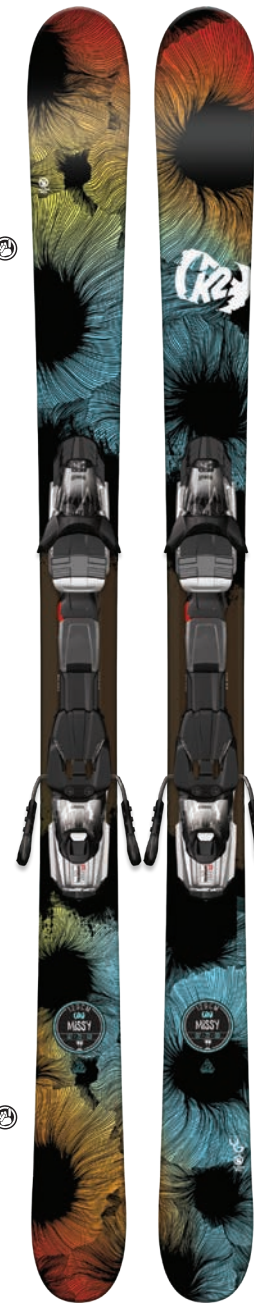

ALL-TERRAIN
ROCKER

97/72/93

Missy

ALL-TERRAIN ROCKER

You can thank this super lightweight, easy to control ski for your little girl's increased appetite for more blue squares and even those challenging black diamonds.

Sizes: 109, 119, 129, 139
Radius: 10m @ 129
Core: Composite
Construction: Cap Construction
Bindings: K2/Marker Fastrak2 4.5 (only on 109, 119), 7 or Flat



CATCH-FREE
ROCKER



CATCH-FREE
ROCKER

96/70/86

Luv Bug

CATCH-FREE ROCKER

Keep your family's skiing genes alive by making it fun from the very beginning. Learning how to ski has never been as easier than with the Luv Bug's Catch-Free Rocker and smooth flex.

Sizes: 76, 88, 100, 112, 124, 136
Radius: 8.5m @ 112
Core: Composite
Construction: Cap Construction
Bindings: K2/Marker Fastrak2 4.5, 7 or Flat



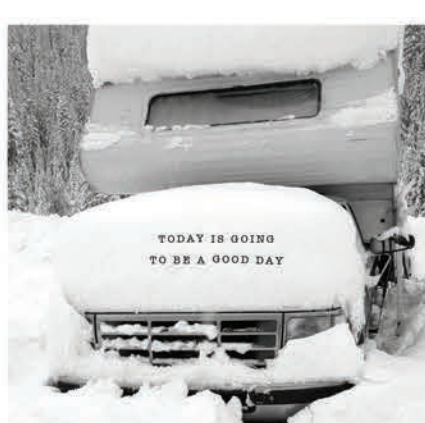

DON'T... TURN... AROUND...



WHERE THE BEST SKI BOOTS ON EARTH ARE MADE



K2: FOR THOSE WHO LIVE FOR THE EXTREME!



EVEN HIGHER ALTITUDE CAMP!



"WE CAN FIT ONE MORE"



NEW ROCKERED SOLE!



friends on a pow day



K2

SKI BOOTS

ALL-MOUNTAIN, FREERIDE



GAINER INTO REALLY COLD WATER



We are an All-Mountain company and for that very reason we created our complete boot collection for skiers who ski the entire mountain. We didn't start with a rigid, intimidating race boot platform, we started from the ground up to maximize efficiency, optimize power transfer and deliver performance over a wide range of terrain and snow conditions. The 2015/16 collection offers additional last options that fit and function unlike any other boot.



EXTREME FOCUS



"LE ART"



WEAR YOUR BOOTS & EAT THEM TOO!



NORTHWEST SUNSHINE



"THAT'S ONE THIRSTY HORSE"





NO RIVETS LESS STRESS

K2's collection of ski boots are designed rivet-free, taking an innovative approach that efficiently captures, stores and releases energy evenly over a wider surface area of materials with less stress, resulting in a smoother, natural flexing All-Mountain boot.

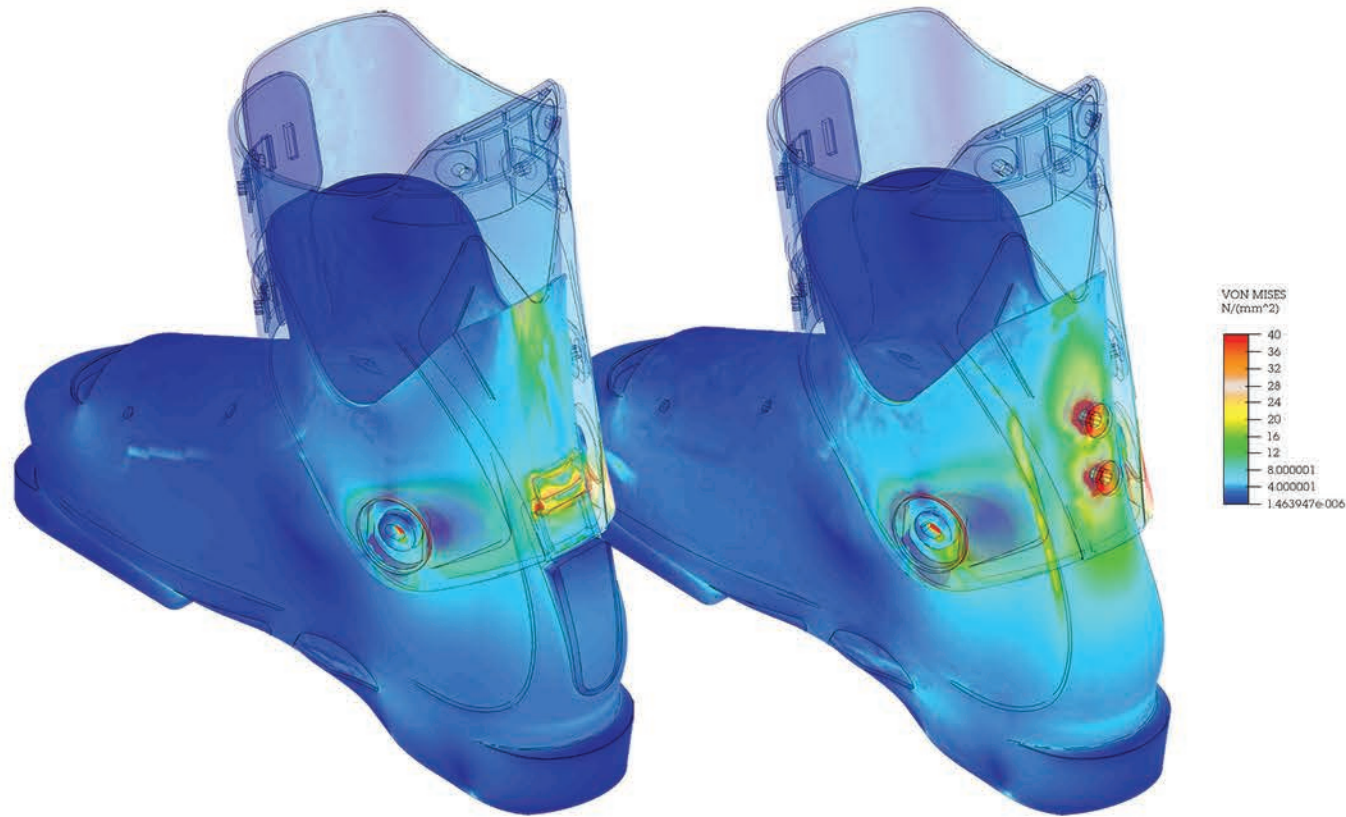

K2 NON RIVETED BOOT

RIVETED BOOT

The non-riveted K2 boot produces lower pin point stress levels resulting in a smoother load transfer, ideal for inconsistent or variable terrain and snow conditions.

A riveted design increases stress at the specific location where the cuff and shell are fixed along the rear portion of the boot, resulting in a blocky, inconsistent flex.

ALL-MOUNTAIN DESIGN EFFICIENTLY ENGINEERED FOR ALL-MOUNTAIN PERFORMANCE

The combination of three fundamental technologies creates an All-Mountain boot design that optimizes the absorption of external energy while efficiently transmitting internal energy.

powerfuse Spyrne™
Rivetless designed supportive system

energyinterlock™
Interlocking device allowing for smooth, natural flex

fitlogix™
Fit philosophy focused on creating the perfect All-Mountain fit

powerfuse Spyrne™

energyinterlock™

fitlogix™

A rear co-injected "Y" shaped support that adds strength and power to the Energy Interlock in order to maximize fore/aft flex efficiency and lateral stiffness for responsiveness in every type of terrain.

A rivet-free technology that integrates the cuff and shell, putting less stress on the boot's material and produces a smoother, progressive flex.

A multi-level liner-specific feature focused on how the foot, lower leg and liner interact with the interior of the boot's shell and cuff for maximum performance and best out-of-the-box fit with an extra level of INTUITION® heat-moldable customization.



ANY FOOT, ANY PERFORMANCE

MULTIPLE LAST OPTIONS FOR A PERFECT FIT

With our diverse last offerings, from the narrow low volume (LV) 97mm, standard 100mm or the wide high volume (HV) 102mm lasts, your foot shape no longer determines your boot model.

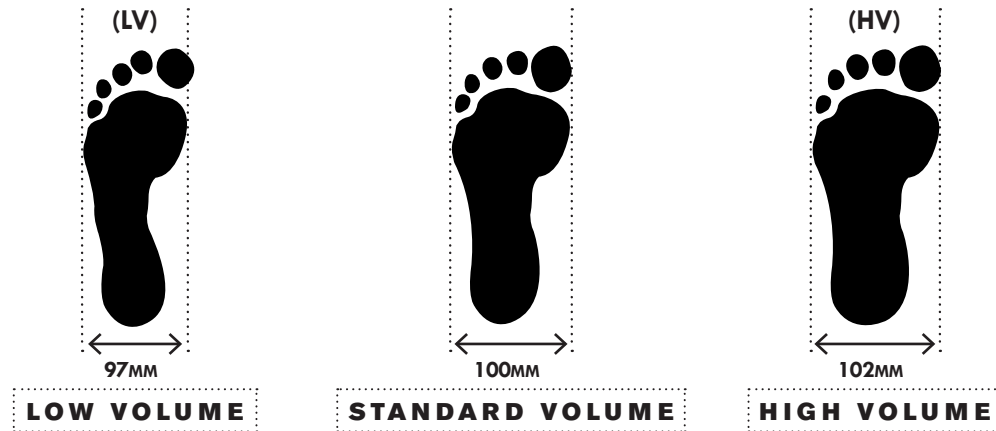

LINER - FOOT FIT

- 1 INTUITION® LINER OFFERING**
All liners include INTUITION® foam
- 2 HYBRID LINERS**
A traditional upper liner with a left/right specific heat moldable tongue for ultimate customization.
- 3 LASTED LINERS**
All liners come lasted to a standard foot shape to ensure the most comfortable "out-of-the-box" fit.
- 4 HEAT MOLDABLE OPTIONS**
The use of INTUITION® liners allow the lower to be customized through a heat molding process.



SHELL - LINER FIT

- 1 HYBRID LINERS**
The traditional upper with reinforced power collar and tongue ensure the best interaction between the cuff and liner for optimized power transfer.
- 2 NAVICULAR PUNCH**
A strategic bump built into the boot mold to alleviate pressure commonly experienced during ankle flexion.
- 3 FORGIVING SHELL MATERIALS**
The use of more forgiving shell and cuff materials making getting the boots on and off easier.
- 4 ASYMMETRICAL TOE BOX**
Fits the natural curvature of your toes for added comfort and to ensure a proper fit.



INTUITION® LINER CONSTRUCTION

All liners are made with INTUITION® foam renowned for its moldability, warmth, comfort and durability. The thermo-forming, cross-linked, closed cell foam is more resistant to heat-related shrinkage and packing out than any other foam in the world.

INNER LAYER: Open cell foam for comfort and breathability.

MIDDLE LAYER: Regular density INTUITION® foam designed to spread loads more evenly, lessen impacts and reduce hotspots.

OUTER LAYER: A performance layer of high density INTUITION® which is extremely durable and rigid for transmitting power directly to the shell.



The premium, heat-moldable liner.

FEATURES:

Molded/Lasted Design, INTUITION® Foam Lower, Moldable Asymmetric Tongue, Power Collar, Power Wedge



Strategically combined heat-moldable, INTUITION® foam and traditional PVC liner.

FEATURES:

Lasted Design, INTUITION® Foam Lower, Strategically placed INTUITION® EVA Foam, Moldable Asymmetric Tongue, Power Collar, Power Wedge



Combining standard open and closed cell EVA foam combined with INTUITION®.

FEATURES:

Lasted Design, INTUITION® Foam at ankle pockets Asymmetric Tongue, Power Collar

ADDITIONAL TECH



REPLACABLE OUTSOLES

Dual-injected soft and hard Thermo Plastic Urethane (TPU) for secure footing and increased life of the boots.



PADDED MID-GRIP

Dual-injected TPU for added grip and traction.



POWER WEDGE

A removable spoiler for adjustable forward lean angle from 12 to 14 degrees.



POWER STRAP

40mm wide, strong, and powerful cam-lock strap, or a Powerstrap - Durable Velcro Powerstraps in varying widths for support and strength on all other models



CUFF ALIGNMENT INDEX

Dual sided cuff alignment for +/-2 degrees of cuff adjustment.



ALLOY BUCKLES

6060-T6 Extruded Hardened Aluminum Alloy built with a minimalist lightweight design.



Spyne 130

precisionfit
INTUITION

K2's flagship All-Mountain performance powerhouse, fueled by the rivet-less Energy Interlock and reinforced by the Powerfuse SpYne. Offered in a 97mm(LV), 100mm or 102mm(HV) last, your foot width no longer determines the performance level of your boots. The high-end molded and lasted PrecisionFit INTUITION® liners and the PowerCinch Strap produce the highest performing ski boot in the collection with a true 130 flex for All-Mountain skiers.

Flex:	130
Last:	97mm (LV), 100mm, 102mm (HV)
Liner:	PrecisionFit INTUITION® (molded/lasted)
Sizes:	24.5, 25.5, 26.5, 27.5, 28.5, 29.5, 30.5

Energy Interlock, PowerFuse SpYne, Dual Cuff Alignment, Replaceable Outsoles, Padded Mid-Grip, 40mm PowerCinch Strap



Spyne 110

luxfit
INTUITION

Emphasizing a balance between performance and comfort, the Spyne 110 offers skiers a forgiving 110 flex on a high-performance platform. The LuxFit INTUITION® liner gives you a last fit with customizable areas for those who need it. The Spyne 110 offers all three last options at 97mm, 100mm and 102mm for a dialed fit without compromising any performance.

Flex:	110
Last:	97mm (LV), 100mm, 102mm (HV)
Liner:	LuxFit INTUITION® (lasted)
Sizes:	24.5, 25.5, 26.5, 27.5, 28.5, 29.5, 30.5

Energy Interlock, PowerFuse SpYne, Dual Cuff Alignment, Replaceable Outsoles, Padded Mid-Grip, 45mm Velcro Powerstrap



Spyne 90

cushfit
INTUITION

The most forgiving men's All-Mountain boot in the line is built with a 90 Flex, 102mm last and incorporates the CushFit INTUITION® liner to ensure the most comfortable fit. The fully replaceable outsoles provide an added level of durability and color pop on this stealthy looking boots.

Flex:	90
Last:	102mm
Liner:	CushFit INTUITION® (lasted)
Sizes:	24.5, 25.5, 26.5, 27.5, 28.5, 29.5, 30.5

Replaceable Outsoles, 45mm Velcro Powerstrap, Dual Cuff Alignment





A woman's lower leg and foot shape is fundamentally different than a man's. To ensure the best, most comfortable and precise fit, we designed a women's specific last that is:

- A.) LOWER VOLUME
- B.) NARROWER IN THE HEEL
- C.) 15MM LOWER CUFF HEIGHT TO ACCOMMODATE A WOMAN'S LOWER CALF INSERT POINT

Spyre 110



The Spyre 110, featuring a women's specific last, is the most aggressive, highest performing, stiffest boot in the collection. It is made for expert women with the Energy Interlock, PowerFuse SpYne, and a molded and lasted PrecisionFit INTUITION® liner. Now offered in a 97mm (LV) and 100mm last to accommodate more foot shapes and widths.

Flex:	110
Last:	97mm (LV), 100mm
Liner:	PrecisionFit INTUITION® (molded/lasted)
Sizes:	22.5, 23.5, 24.5, 25.5, 26.5, 27.5

Energy Interlock, PowerFuse SpYne, Dual Cuff Alignment, Replaceable Outsoles, Padded Mid-Grip, 35mm Velcro Powerstrap



Spyre 100



Offering a forgiving yet powerful 100 flex on the highest performance platform. The Spyre 100 is matched with higher volume last options, 100mm or 102mm, LuxFit INTUITION® liners, replaceable outsoles and padded mid-grips for all day comfort and performance.

Flex:	100
Last:	100mm, 102mm (HV)
Liner:	LuxFit INTUITION® (lasted)
Sizes:	22.5, 23.5, 24.5, 25.5, 26.5, 27.5

Energy Interlock, PowerFuse SpYne, Dual Cuff Alignment, Replaceable Outsoles, Padded Mid-Grip, 35mm Velcro Powerstrap



Spyre 80



The SpYre 80 is the most forgiving boot in the women's line. The high volume 102mm last combined with the CushFit INTUITION® liner takes home the award for the most comfortable fit.

Flex:	80
Last:	102mm
Liner:	CushFit INTUITION® (lasted)
Sizes:	23.5, 24.5, 25.5, 26.5, 27.5

Replaceable Outsoles, Dual Cuff Alignment, 35mm Velcro Powerstrap



VERSATILITY UP AND DOWN THE HILL

Since K2 Ski Boots are designed with the Energy Interlock, not rivets, we are able to add a functional walk mode, the Synchro Interlock, that maintains 100% of the flex index, resulting in a collection of freeride boots with efficient walk capabilities and uncompromised All-Mountain performance.



synchrointerlock

Innovative Walk-Mode Feature

WHEN DISENGAGED

- 1 Unlocks the upper cuff from the lower shell for fore aft mobility.
- 2 Removes the wedge and opens the V-notch in the shell which increases the forward flex for more efficient movement.

WHEN ENGAGED

Functionally creates an all-mountain boot, with 100% of the flex index and uncompromised downhill performance.

FREERIDE INTUITION® LINER CONSTRUCTION

All liners are made with INTUITION® foam renowned for its moldability, flexibility and durability. The thermo-forming, cross-linked, closed cell foam is more resistant to heat-related shrinkage and packing out than any other foam in the world.



precisionfit TOUR
INTUITION®

Our premium, heat-moldable liner with the addition of Tour Flex Notches at the main hinge points for a natural flex and optimized range of motion when in walk mode.

FEATURES:

Molded/Lasted Design, Lace-up eyelets, Multi-Layer INTUITION® Foam Lower, Moldable Asymmetric Tongue, Power Collar, Power Wedge



luxfit TOUR
INTUITION®

Strategically combined heat-moldable, INTUITION® foam and traditional PVC liner with the added benefit of Tour Flex Notches at the main hinge points for optimized range of motion and comfort.

FEATURES:

Lasted Design, Lace-up eyelets, Multi-Layer INTUITION® Foam Lower, Strategically placed EVA Foam, Moldable Asymmetric Tongue, Power Collar, Power Wedge



cushfit TOUR
INTUITION®

The combination of standard open and closed cell EVA foam with INTUITION® around the heel for warmth, comfort, and performance as well as Tour Flex Notches for walk mode.

FEATURES:

Lasted Design, INTUITION® Foam in ankle pockets, Asymmetric Tongue, Power Collar, Tour Flex Notches

ADDITIONAL TECH



POWERBUCKLE

Extra-wide powerstrap transforming the three-buckle boot design into a four-buckle, hard-charging Freeride boot.



WIDER THIRD BUCKLE

A wider catch and ladder for a more secure fit and keeps your catch in place when your boots are unbuckled in walk mode.



INTEGRATED TECH FITTINGS

Fully integrated into the shell injection, instead of just the outsole pods, makes our outsoles compatible with both DIN-alpine and Tech bindings.



REPLACEABLE DIN-COMPATIBLE OUTSOLES

DIN-compatible eliminates having to swap your outsoles for different binding setups.



VIBRAM® ROCKER OUTSOLES

Vibram® ISO 9523 rubber touring sole upgrade available for added grip, traction and security when climbing or hiking more technical terrain. Sold separately.



Pinnacle 130

precisionfit
INTUITION

The Pinnacle 130 is the highest performance freeride boot in the collection. It combines the power of a high performance alpine boot with the range of motion of a touring boot, thanks to the innovative K2 Synchro Interlock. Furthermore, the fit and function of the molded/lasted PrecisionFit Tour INTUITION® liners offer top-level performance without compromising warmth or comfort.

Flex:	130
Last:	97mm (LV), 100mm
Liner:	PrecisionFit Tour INTUITION® (molded/lasted) Tour Flex Notch
Sizes:	25.5, 26.5, 27.5, 28.5, 29.5, 30.5

Synchro Interlock, PowerFuse SpYne, Integrated Tech Fittings, Cuff Alignment, Replaceable DIN-Compatible Outsoles, Padded Mid-Grip, 45mm K2 Memory Power-Buckle, Vibram® ISO 9523 Rocker Touring Outsoles Upgrade



Pinnacle 110

luxfit
INTUITION

The Pinnacle 110 features the same Synchro Interlock that gives the Pinnacle 130 exceptional skiing and walking performance, but in a slightly more forgiving 110 flex. The boot features a new velcro adjust Power Buckle for added performance. When you combine the 100mm or the wider HV 102mm last, with the warm, comfortable lasted LuxFit Tour INTUITION® liner, you're rewarded with a custom-fit boot that you can leave buckled until the final bell.

Flex:	110
Last:	100mm, 102mm (HV)
Liner:	LuxFit Tour INTUITION® (lasted), Tour Flex Notch
Sizes:	25.5, 26.5, 27.5, 28.5, 29.5, 30.5

Synchro Interlock, PowerFuse SpYne, Integrated Tech Fittings, Cuff Alignment, Replaceable DIN-Compatible Outsoles, Padded Mid-Grip, 45mm Velcro PowerBuckle, Vibram® ISO 9523 Rocker Touring Outsoles Upgrade



Pinnacle 100

cushfit
INTUITION

Whether it's trudging through the village to après, or hiking that ridgeline for one last run, an efficient walk mode always comes in handy. The Pinnacle 100 is the softest flexing member of the Pinnacle bloodline, inheriting the same Synchro Interlock that makes the 130 and 110 so adept at both skiing and walking. The lasted CushFit Tour INTUITION® liner provides all-day comfort and warmth.

Flex:	100
Last:	102mm
Liner:	CushFit Tour INTUITION® (lasted), Tour Flex Notch
Sizes:	25.5, 26.5, 27.5, 28.5, 29.5, 30.5

Synchro Interlock, PowerFuse SpYne, Cuff Alignment, Replaceable DIN-Compatible Outsoles, Padded Mid-Grip, 45mm Velcro Powerstrap





Minaret 100

luxfit
INTUITION®

The women's-specific Minaret 100 is back and leading the charge for the expert ladies who demand confident downhill performance, but value the range of motion attained through a comfortable walk mode. It comes tour-ready with integrated tech fittings, making it easy to stay in the same boots from an early morning skin on the pass to lapping groomer runs at the resort.

Flex:	100
Last:	100mm
Liner:	LuxFit Tour INTUITION® (lasted), Tour Flex Notch
Sizes:	22.5, 23.5, 24.5, 25.5, 26.5, 27.5

Synchro Interlock, PowerFuse SpYne, Integrated Tech Fittings, Cuff Alignment, Replaceable Outsoles, Padded Mid-Grip, 35mm Velcro Powerstrap, Vibram® ISO 9523 Rocker Touring Outsoles Upgrade



Minaret 80

cushfit
INTUITION®

Outside of skiing your favorite runs, a day on the mountain can involve walking through the parking lot, waiting in the tram line, to trudging up the stairs to the best lunch spot. Keep your feet warm and happy all day skiing at the mountain in the Minaret 80 with the lasted CushFit Tour INTUITION® liner and the easy-to-switch Synchro Interlock for comfortable fore and aft motion when walking, hiking or standing.

Flex:	80
Last:	102mm
Liner:	CushFit Tour INTUITION® (lasted), Tour Flex Notch
Sizes:	22.5, 23.5, 24.5, 25.5, 26.5, 27.5

Synchro Interlock, PowerFuse SpYne, Cuff Alignment, Replaceable Outsoles, Padded Mid-Grip, 35mm Velcro Powerstrap





WAITING INSIDE, WATCHING WEATHER OUTSIDE



K2 JAPAN!



ULTIMATE PROTECTION FOR ALL THE ELEMENTS



NEW! LED DOME LIGHT!



B.C. YURT CAMPFIRE



SNOW ON BEARD NOT ON LENS



K2 MINIRAMP PRODUCT TEST



Red White & Blue Through & Through

K2

HELMETS GOGGLES

PROTECTION, COMPATIBILITY, STYLE, COMFORT



SPREAD EAGLE SCOOTER GANG

"I WAS SITTING UNDER A FULL MOON LOOKING UP AT THE SKY WHEN A LIGHT FLASHED AND SCANNED MY EYES. IT CAME FROM SPACE. IT WAS THE GOVERNMENT"

-J.A.



CHAM STROKE!



CHAMONIX CHUTES + LADDERS



NO POW! RI-TEL COATING! NO SNOW BUILDUP!

LOW PROFILE LIGHT WEIGHT

K2's 2015/16 Helmet collection offers optimal ventilation solutions, lightweight designs, excellent goggle compatibility and a diverse pallet of colors to match your individual style. Protection and comfort drive the technological advancements in our helmet offering. Achieving the perfect fit is essential to comfort and function, and with the innovative K2 fit systems you will discover the plush customizable fit for your head, as well as seamless integration with our goggles.

MAGNA STRAP

New magnetic retention clip that easily flips up and over the goggle strap for a secure hold that you don't have to fumble for.

LINER

CONVERTIBLE FULL-WRAP LINER

Same coverage as a full-wrap liner but easily pops out, leaving the fit system and minimal padding to accommodate wearing a thin beanie while retaining the helmet's fit system.

FULL-WRAP LINER

A comfortable, washable, full-coverage, breathable liner design that wicks away moisture to prevent overheating and seamlessly integrates with 360 K2dialed™ Fit Systems and K2 Baseline Audio.

INTEGRATED AUDIO

BASELINE AUDIO SYSTEMS

Pre-installed ear pads with a low-profile speaker that easily connects to your mobile device without hindering the fit or comfort. The on-cord controller is designed for on-the-go usability at your fingertips for talk or tunes.



BLUE TOOTH OPTIONS:

All K2 Helmets now are compatible with the Outdoor Tech® Blue Tooth audio system, as well as other after-market audio options.

VENTING

DUAL ACTIVE MATRIX VENTING

Perfect combination of user/switch regulated Active Matrix Venting and integrated Passive Channel Venting.

ACTIVE MATRIX VENTING

Climate control at the flip of a switch, Active Matrix Venting allows you to regulate the airflow of the helmet vent system with the push of a finger.

PASSIVE CHANNEL VENTING

Channels on the inside surface of the EPS direct air-flow between your head and the helmet, removing moisture and excess heat for all day comfort.



DUAL ACTIVE MATRIX

ACTIVE MATRIX

PASSIVE CHANNEL

FIT SYSTEMS

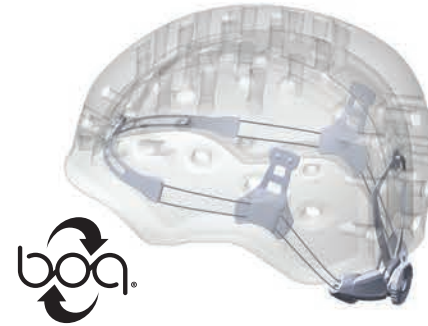

BOA® FS360 FIT SYSTEM

This has all the benefits of the 360 K2dialed™ Fit System with the precision and quality that you have come to know and expect from Boa® Technologies.



360 K2DIALED™ FIT SYSTEM

The 360 K2DIALED™ Fit System is an evolution of the K2dialed™ Fit System, delivering unparalleled comfort around your entire head. An intricate web design results in 360 degrees of even pressure distribution for a secure and snug fit that you customize with the twist of a dial.



K2DIALED™ FIT SYSTEM

The K2dialed™ Fit System creates a custom-fitting helmet no matter what your head shape. An ergonomically inspired three-point adjustable interface maximizes fit and customization with the twist of a dial. This allows for the ultimate convenience of being able to make fit adjustments on the fly.

CONSTRUCTION



HYBRID CONSTRUCTION

This unique construction features the best of both In-Mold and Hard-Shell constructions. The primary In-Mold construction makes the helmet incredibly light, while the secondary Hard-Shell upper allows for more advanced Active Matrix Venting™ and increased durability.



IN-MOLD CONSTRUCTION

In-Mold is the premium construction for ultra-lightweight performance and is characterized by an EPS liner that is molded directly to a lightweight poly-carbonate (PC) shell. The result is a construction so light you'll forget it's even there.



HARD SHELL CONSTRUCTION

Hard-Shell helmets are built to last and will look good no matter how many trips they make in and out of your gear bag. Hard-Shell helmets protect you from impact thanks to lightweight EPS foam bonded to an injection molded and durable ABS shell.

CERTIFICATION

ASTM (F2040): The North American ski and snowboard helmet safety standard.
 CE (EN1077: 2007 Class B): The European ski and snowboard helmet safety standard.
 ROUTE, THRIVE, STASH, VERDICT, MERIDIAN & ENTITY also compliant with:
 CPSC 16 CFR 1203: The North American bicycle helmet safety standard.
 CE (EN1078): The European bicycle and skateboard helmet safety standard.





Diversion

Best in class for fit, function and style. The Diversion is the only Men's model that offers a Hybrid construction to keep it lightweight yet highly durable. The Diversion features the Active Matrix Venting system for enhanced control of temperature and airflow. Beyond customizing ventilation, users also achieve a customized fit through the integration of the 360 K2dialed™ Fit System. Complete with a Baseline Audio System, the Diversion has your helmet needs covered.

Construction:	Hybrid
Sizes:	Small (51-55cm), Med (55-59cm), L/XL (59-62cm)
Colors:	Green, Gray, Black
Weight:	430g
Features:	Dual Active Matrix Venting, 360 K2Dialed™ Fit System, Washable Full-Wrap Liner System, Baseline Audio System
Certification:	ASTM F2040, EN1077:2007 CLASS B



GRAY



BLACK



Route

The lightest snow helmet on the market at a mere 320 grams, the Route is quickly gaining attention for its lightweight, highly ventilated design that won't overheat or weigh you down. The PowFly™ will keep you covered in stormy weather and the Boa® FS360 fit system will cradle any size or shape of head, whether you choose to wear a thin beanie or not. Removable ear pads and side-mounted clips (for goggles and headlamp) allow for tool-free, on-the-go versatility. Bike and snow certified.

Construction:	In-Mold
Sizes:	Small (51-55cm), Med (55-59cm), L/XL (59-62cm)
Colors:	Black, Green, White
Weight:	320g
Features:	Passive Channel Venting, 360 BOA® dialed Fit System, Tool Free Removable Goggle & Headlamp Clips, Removable Earpads, Pow Fly
Certification:	ASTM F2040, EN1077: 2007 Class B, CPSC 16 CFR 1203, EN1078: 2012+A1:2013



GREEN



WHITE



Stash

Matching the requirements of fit, style, functionality and use, the new Stash makes a bold introduction as the newest member of the K2 Helmet collection. The lightweight Stash unveils new features such as the convertible full-wrap liner, granting those who prefer to wear a thin beanie the ability to pop out the liner but still reap the benefits of the 360 K2dialed™ Fit System. The magnetic strap on the goggle clip makes fumbling with your goggle strap behind your head a thing of the past. Also bike certified, the Stash is ready for any adventure, may it be on skis or wheels.

Construction:	In-Mold
Sizes:	Small (51-55cm), Med (55-59cm), L/XL (59-62cm)
Colors:	White, Black, Smoke, Moss, Lightning Blue
Weight:	380g
Features:	Passive Channel Ventilation, 360 K2dialed™ Fit System, Convertible Full-Wrap Liner System, Baseline Audio System, Magna-Snap Goggle Clip
Certification:	CPSC 16 CFR 1203, EN1078: 2012, ASTM F2040, EN1077: 2007 Class B



Rival

The fine art of simplicity takes on a style of its own with minimal weight. The streamlined design of the Rival leaves the helmet feeling light and unobtrusive while staying comfortable and protective. It is the easy choice for a simple helmet that keeps you safe and looking good on the hill.

Construction:	In-Mold
Sizes:	Small (51-55cm), Med (55-59cm), L/XL (59-62cm)
Colors:	Gray, Black, Red
Weight:	394g
Features:	Passive Channel Venting, 360 K2dialed™ Fit System, Washable Full Wrap Liner
Certification:	ASTM F2040, EN1077: 2007 Class B





Phase Pro

The Phase Pro offers a low profile, hard-shell design and clean style that provide safety and comfort. The comfort is discovered with the combination the Active Matrix Ventilation and the perfect fit of the K2dialed™ Fit System. The seamlessly integrated K2 Baseline Audio System lets you call your boss on a “sick day”, and keeps your music flowing too.

Construction:	Hard-Shell
Sizes:	Small (51-55cm), Med (55-59cm), L/XL (59-62cm)
Colors:	Bleached Orange, White, Blackout, Blue, Navy Blue, Black/Red
Weight:	490g
Features:	Active Matrix Ventilation, K2dialed™ Fit System, washable Full-Wrap Liner System, Tool free removable goggle strap, Baseline Audio System
Certification:	ASTM F2040, EN1077: 2007 Class B



WHITE



BLACKOUT



BLUE



NAVY BLUE



BLACK/RED



Thrive

The durable hard shell construction of the Thrive will quickly become a trusted essential as you gear up for a day at the mountain. Clean and simple by design, the Passive Channel Venting is inconspicuous but provides desirable and functional ventilation. The K2Dialed™ Fit System and the washable Full-Wrap liner system will deliver the most optimal fit and utmost comfort.

Construction:	Hard-Shell
Sizes:	Small (51-55cm), Med (55-59cm), L/XL (59-62cm)
Colors:	Stone Blue, Black, White, Gray, Rust Orange, Blue
Weight:	500g
Features:	Passive-Channel Ventilation, K2Dialed™ Fit System, Washable Full-Wrap Liner System, Tool free removable goggle clip, Summer Pad Kit
Certification:	ASTM F2040, EN1077: 2007 Class B, CPSC 16 CFR 1203, EN1078: 2012+A1:2013



BLACK



WHITE



GRAY



RUST ORANGE



BLUE



Verdict

Taking style cues from skate culture, the new brimless Verdict is built to stand the test of time with a durable hard-shell construction and terrific fit with your goggles. For a perfect fit with your head shape, all it takes is a twist of the K2Dialed™ Fit System to get your lid set for all-day comfort.

Construction:	Hard-Shell
Sizes:	Small (51-55cm), Med (55-59cm), L/XL (59-62cm)
Colors:	Stone, Black, Green, White
Weight:	470g
Features:	Passive Channel Ventilation, K2Dialed™ Fit System, washable Full-Wrap Liner System
Certification:	ASTM F2040, EN1077: 2007 Class B, CPSC 16 CFR 1203, EN1078: 2012+A1:2013



BLACK



GREEN



WHITE



The Best in the Biz.



See Peak, Big Peak!



Boxing & shipping helmets to shops around the world



above the clouds



Floating over Hood

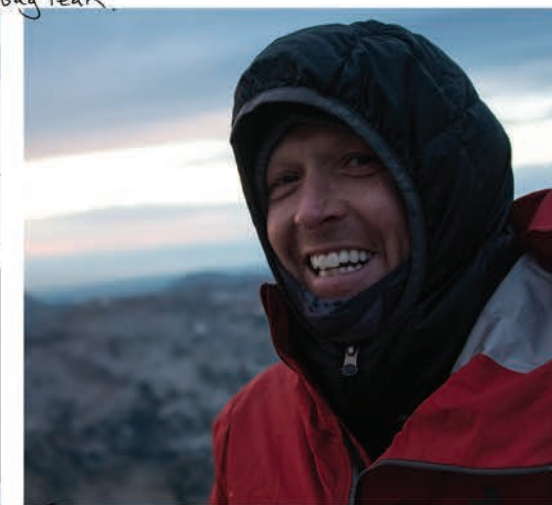

THE MAN, THE MYTH, THE LEGEND



HITCHING FOR ANOTHER LAP

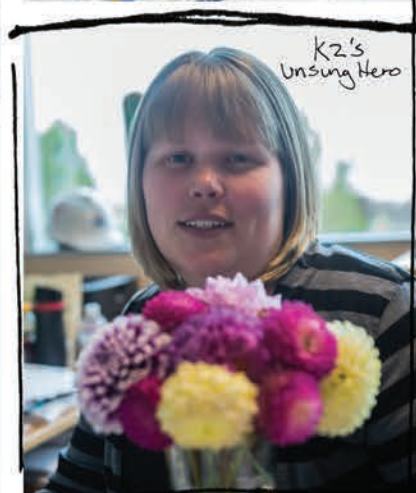

K2's Unsung Hero





Virtue

Arriving at the corner of style and comfort with a perfect fit and great performance is the hybrid construction of the Virtue. A favorite among the ladies, it is the answer to all-day performance in a lightweight design. It features Dual Active Matrix Venting for customized ventilation, 360 K2dialed™ Fit System for the perfect fit, and the Baseline Audio System to keep you connected without having to take your gloves off.

Construction:	Hybrid
Sizes:	Small (51-55cm), Med (55-59cm)
Colors:	Black, White
Weight:	430g
Features:	Dual Active Matrix Venting, 360 K2dialed™ Fit System, Washable Full-Wrap Liner System, Baseline Audio System
Certification:	ASTM F2040, EN1077: 2007 Class B



WHITE



Meridian

As the newest female-specific addition, the Meridian makes a name for itself as the lightest and only bike certified helmet offered in the women's collection. Featuring the same new magnetic Magna-Snap goggle clip and Convertible Full-Wrap Liner as the new Stash, ladies can achieve a customized fit with the 360 K2dialed™ Fit System, and say goodbye to fumbling with goggle straps.

Construction:	In-Mold
Sizes:	Small (51-55cm), Med (55-59cm)
Colors:	White, Black, Purple
Weight:	380g
Features:	Passive Channel Ventilation, 360 K2dialed™ Fit System, Convertible Full-Wrap Liner System, Magna-Snap Goggle Clip
Certification:	ASTM F2040, EN1077: 2007 Class B, CPSC 16 CFR 1203, EN1078: 2012+A1:2013



BLACK



PURPLE



Ally

The lightest helmet in the women's collection, designed for ladies who want a lightweight, low-profile option that simply looks good and fits right. The Ally is also offered in XS size so ladies aren't forced to shop in the kid's aisle to find a helmet that fits properly.

Construction:	In-Mold
Sizes:	X-Small (48-51 cm), Small (51-55 cm), Medium (55-59 cm)
Colors:	White
Weight:	394g
Features:	Passive-Channel Venting, 360 K2dialed™ Fit System, washable Full-Wrap Liner System
Certification:	ASTM F2040, EN1077: 2007 Class B



Emphasis

The clean Hard-Shell design of the Emphasis gives you all the comfort and durability you need with the style you want. Keep a cool head at the end of a long run on a warm day by easily opening or closing the front Active Matrix vents.

Construction:	Hard-Shell
Sizes:	Small (51-55 cm), Med (55-59 cm)
Colors:	Pink Pearl, Black, Pink
Weight:	490g
Features:	Active Matrix Ventilation, K2Dialed™ Fit System, washable Full-Wrap Liner System, Tool free removable goggle strap, Baseline Audio System
Certification:	ASTM F2040, EN1077: 2007 Class B



BLACK



PINK



Illusion

The Illusion offers protection, durability and comfort from an in-mold design at an exceptional value. This helmet is lightweight and agile for your little ripper's all-mountain ambitions, but protective for your parental peace of mind. The new LED Dome Light on the back of the helmet will help you, and others, be aware of where your little ripper is headed.

Construction:	In-Mold
Sizes:	XS (48-51cm), Small (51-55cm)
Colors:	Orange, White, Black
Weight:	368g
Features:	Passive-Channel Ventilation, K2dialed™ Fit System, Washable Full-Wrap Liner System, Side Goggle Retention Clips, LED Dome Light
Certification:	ASTM F2040, EN1077: 2007 Class B



WHITE



BLACK



Entity

Beyond its fun style and high performance, kids approve of the benefits of the K2Dialed™ Fit System, intelligently designed to adjust season after season as your kids' noggins continue to grow, or in future seasons use for younger sibling hand-me-downs. New for this year is the LED Dome Light; a strobe light to keep track of your youngster in low visibility or when they start to become faster than you!

Construction:	Hard-Shell
Sizes:	XS (48-51cm), Small (51-55cm)
Colors:	Green, Pink, Black
Weight:	480g
Features:	Passive-Channel Ventilation, K2dialed™ Fit System, Washable Full-Wrap Liner System, Side Goggle Retention Straps, Summer Pad Kit, LED DomeLight
Certification:	ASTM F2040, EN1077: 2007 Class B, CPSC 16 CFR 1203, EN1078: 2012+A1:2013



PINK



BLACK

LED DOME-LIGHT
LED strobe light on rear of K2's grom helmets to help keep track of them anywhere on the slope.



SEAMLESS INTEGRATION

Delivering helmet compatible, topline performance with superior lens and frame designs, K2 goggles achieve perfect integration with helmets and heads by focusing on innovative technologies and features that work to achieve the best performance, fit, comfort and style.

Introducing two new models and different designs in the 2015/16 collection, K2 welcomes an all-new frame with removable outriggers, an easy to change lens for endless versatility and a unique new goggle case to easily carry in your bag or in your chest pocket on the hill.

K2 HELMET COMPATIBILITY

HELMET-COMPATIBLE DESIGNS ENSURE INTEGRATION

K2 helmet-driven topline design for a seamless fit Triple silicone-backed straps that keep your goggles firmly in place. Custom engineered strap brackets that optimize goggle/helmet fit.



FRAME TECH

NEW MEN'S FRAME TECH

- 1 Drip Lip- protective shelf from melting snow
- 2 Convertible Frame- removable outriggers
- 3 EZ Swap Lens- large connection points for easy lens exchange
- 4 Breath EZ Foam Shape- formed foam for easy breathing

WOMEN'S FIT

- 1 K2 helmet-driven topline design for ultimate helmet compatibility and comfort
- 2 Softened frame design for visual balance
- 3 Rounded ocular-based frame design for maximum lateral field of vision
- 4 Slotted nose bridge design for optimal comfort and fit
- 5 Elongated cheek-bone design

MEN'S FIT

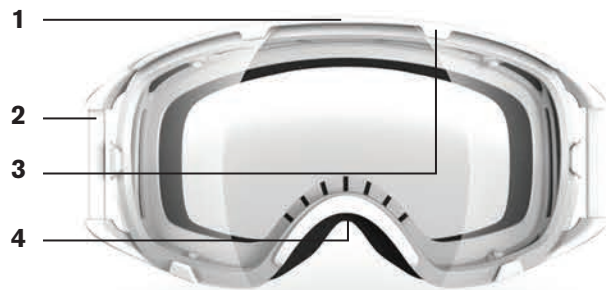

WOMEN'S FIT



FACE FIT FOAM

1 DUAL DENSITY + ULTRA PLUSH MICRO FLEECE

Tow densities of foam for comfort and stability while K2's UltraPlush Micro Fleece fabric that wicks moisture and delivers the highest level of coziness for your cheeks.

2 DUAL DENSITY MICRO FLEECE

The ultra cozy two densities of foam provide both comfort and stability that is topped off with comfy Micro Fleece fabric.

3 SINGLE DENSITY + ULTRAPLUSH MICRO FLEECE

Premium grade compression foam with a Micro Fleece laminate keeps snow out and your goggles comfortably seated on your face.

4 SINGLE DENSITY

Premium grade compression foam bonded to the frame with a fit necessary to keep your focus on the hill, not on your gear.

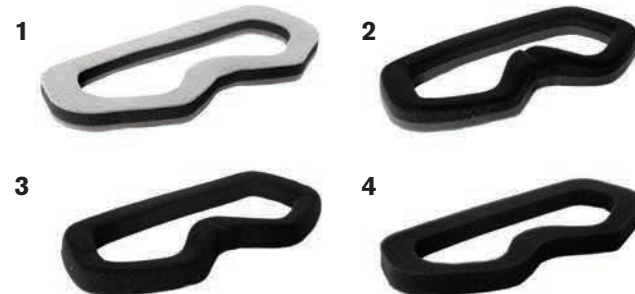

LENS TECHNOLOGY

All K2 lenses are double layer, spherical hard-coated lenses with industry leading anti-fog treatments, 100% UVA/B/C protection and Grade 1 certified optics. K2 Goggles use high performance lenses for enhanced vision and style. Many of our goggles feature Lenses by ZEISS complete with Ri-Pel coatings, a trusted optics brand and technology for maximum performance and field of vision in any condition.



RI-PEL®

Ri-Pel® is a hydrophobic coating that is applied to each one of our ZEISS lens offerings. It is designed to minimize scratching and smudging, expel residue from water, sweat and fingerprints; as well as enhance overall visibility. Ri-Pel offers the necessary lens protection to keep you on the hill all day long in any condition.

LENSES BY

ZEISS

The creators of the world's most advanced optics bring their incredible quality and experience to the optics of K2 Goggles. Each lens is made of a tough polycarbonate and treated with a hard-coating for superior performance and extreme scratch resistance.

Sonar™

by ZEISS®

A sophisticated lens tint designed specifically to offer maximum contrast and visibility across the largest possible range of light conditions. If you want one lens that works great in nearly all light conditions, look no further than our Sonar Lenses by ZEISS.

VLT FILTER CATEGORIES

Category	Icon	Description
S0	Moon and Cloud	Over 65% For extremely cloudy and night conditions
S1	Sun and Cloud	46-65% For Flat and cloudy conditions
S2	Sun and Partly Cloud	20-28% For medium sunlight and partly cloudy conditions
S3	Sun	9-16% For strong sunlight and bright conditions
S4	Sun	<9% For very strong sunlight and extremely bright conditions

VISIBLE LIGHT TRANSMISSION(VLT): THE AMOUNT OF LIGHT THAT PASSES THROUGH THE LENS

	Lens Name	Visible Light Transmission	%VLT
	SILVER EARTH	S3	10%
	AURORA	S3	12%
	BRONZED FOREST	S3	14%
	SILVER SMOKE	S3	14%
	BLACKOUT	S3	16%
	PURPLE TWILIGHT	S2	21%
	BROWN	S2	22%
	AMBER FLASH	S2	24%
	SONAR	S2	28%
	FOREST FIRE	S2	40%
	SOLAR FLARE	S2	42%
	PERSIMMON	S1	46%
	INFARED BLUE	S1	49%
	YELLOW FLASH	S1	49%
	VERMILLION	S1	54%
	SUNRISE	S1	65%
	LAVA	S1	83%
	CLEAR	S0	90%

NEW!



RI-PEL®

LENSES BY

ZEISS

Sonar™
by ZEISS®

Source Z

K2 knows that every day at the mountain can present different conditions, dictating where you ski and what you should wear. With goggles being essential to your kit, the new Source Z is at the top, featuring a semi-frameless design equipped with removable outriggers to achieve a best in class fit regardless of your preference to wear your goggles over, or under, your helmet. With EZ Swap Lens Attachments, reloading your frame with a fresh lens on the go is easy and never an issue.

Lense Options:	Spherical Lenses by ZEISS (including extra Sonar by ZEISS Lens)
Lens Coatings:	Ri-Pel® + Mirror
Features:	Convertible Frame, EZ Swap Lens Attachment, Drip Lip, Anti-Glare Treatment, Breathe EZ Dual Density with Ultra Plush Micro Fleece, Triple Silicone Straps, Slim-Fit Sliders, Flak Jacket Case
Frame Colors:	Black, Moss, Red Storm

NEW!



Source

The same fit, style and comfort as the Source Z at a standout price. The convertible Source frame lets you optimize your goggle fit whether you wear it over or under your helmet, while the included two spherical lenses can be swapped out to keep you seeing well in a storm or on a blue bird day. Protect and easily stash your goggles, or just the extra lens, in the new Flak Jacket Case.

Lense Options:	Premium Spherical (extra lens included)
Lens Coatings:	Hydrophobe + Mirror
Features:	Convertible Frame, EZ Swap Lens Attachment, Drip Lip, Anti-Glare Treatment, Breathe EZ Dual Density with Ultra Plush Micro Fleece, Triple Silicone Straps, Slim-Fit Sliders, Flak Jacket Case
Frame Colors:	Iguana Green, Sliced Orange, White, Stealth Black, Bleached Navy



BLACK
BLACKOUT



SONAR



MOSS
BRONZED FOREST



SONAR



RED STORM
LAVA



SONAR



IGUANA GREEN
FOREST FIRE



BLACKOUT



SLICED ORANGE
BLACKOUT



SOLAR FLARE



WHITE
AURORA



AMBER FLASH

SOURCE TECH



REMOVABLE OUTRIGGERS

A user-customizable design in which an over-the-helmet strap fit is enhanced with the use of outriggers. Remove the outriggers for the ultimate under-the-helmet fit and a completely different look.



SLIM FIT SLIDERS

Low profile strap sliders eliminating the bulk for an easier fit over or under your helmet.



BREATH EZ FOAM SHAPE

A pillow at the nose bridge with formed channels on the sides allowing you to breath easy.



STEALTH BLACK
BLACKOUT



SONAR



BLEACHED NAVY
YELLOW FLASH



SILVER EARTH



PhotoAntic DLX

Spend more cash on lift tickets and beer than on your goggles, and do this without any regret. The PhotoAntic DLX goggles are back and have you covered with an unmatched field of vision and style at the best value. The large format, semi-rimless frames are gussy-upped with a comfy micro fleece face foam, sturdy triple silicon strap and crisp, mirror-treated spherical lens.

Lense Options:	Premium Spherical
Lens Coatings:	Hydrophobe + Mirror
Features:	Large Format, Semi-Rimless Frame, Single Density with Micro Fleece Face Foam, Triple Silicone Straps
Frame Colors:	Black, Gray Static



BLACK
SILVER SMOKE



AMBER FLASH



YELLOW FLASH



GRAY STATIC
YELLOW FLASH



SILVER SMOKE



AMBER FLASH

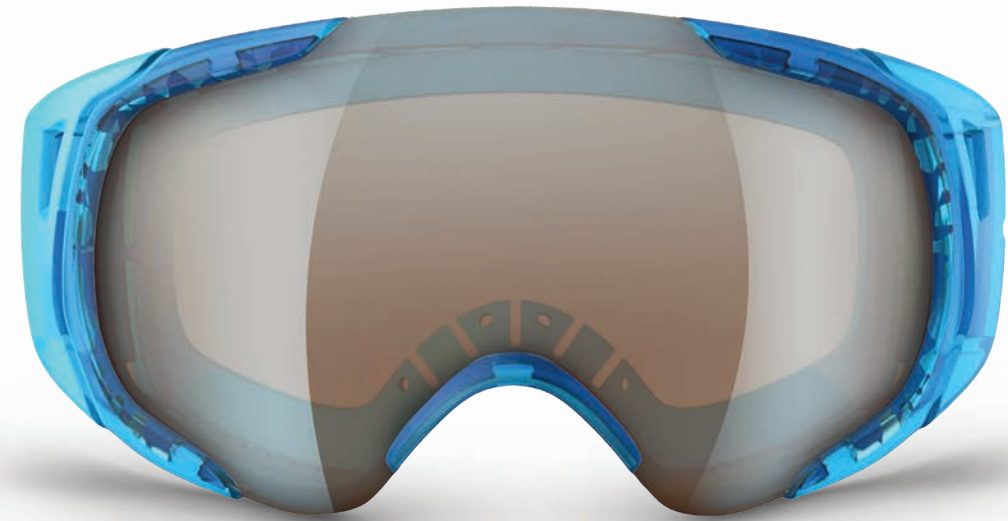

PhotoAntic

The same frame as the PhotoAntic DLX but features only what you need and nothing more to keep you looking good and your field of vision looking even better, all at the right price. The large format, semi-rimless frame perfectly fits a spherical lens shape filled with crystal clear optics to keep your point of view unobstructed all day long.

Lense Options:	Premium Spherical
Features:	Large Format, Semi-Rimless Frame, Single Density Face Foam, Woven Straps
Frame Colors:	Black, Crystal Blue



BLACK
BROWN



PERSIMMON



CLEAR



CRYSTAL BLUE
BROWN



PERSIMMON



LENSES BY
ZEISS

Sonar™
by ZEISS®

Captura/Captura Pro

Exclusively designed for females looking for the perfect frame that seamlessly fits their feminine face shape and smaller sized helmet for all-day performance. The sophisticated Captura frame hosts a variety of Lenses by ZEISS world class optic options that nicely pair and complement the new strap designs and color ways.

Lense Options:	Spherical Lenses by ZEISS
Lens Coatings:	Ri-Pel® + Mirror
Features:	Women-specific Frame Design, Dual Density with UltraPlush Micro Fleece Face Foam, Triple Silicone Straps
Frame Colors:	PRO: Ruby Red, PRO: White Pearl, Aqua Swirl, Jade Bouquet, Black, White



RUBY RED
Silver Smoke



WHITE PEARL
INFARED BLUE



AQUA SWIRL
INFARED BLUE



PURPLE TWILIGHT



JADE BOUQUET
SILVER SMOKE



SONAR



BLACK SUNRISE



SONAR



WHITE
INFARED BLUE



SONAR



LENSES BY
ZEISS

Sira

Updated with fresh new colors, the Sira is simply designed with a clean and refined style to fulfill all optical and comfort needs for a female face. The minimalist frame is everything you need and nothing you don't, offering better style at a great price.

Lense Options:	Spherical Lenses by ZEISS
Lens Coatings:	Ri-Pel® + Mirror
Features:	Women-specific Frame Design, Dual Density with Micro Fleece Face Foam, Triple Silicone Straps
Frame Colors:	Purple Tribe, Black Speckle



PURPLE TRIBE
PURPLE TWILIGHT



VERMILLION



BLACK SPECKLE
PURPLE TWILIGHT



VERMILLION



CARBON FREERIDE

Carbon Freeride

Grip: Low profile dual injection Freeride Grip with Utility Hook
 Strap: Velcro Adjustable
 Shaft: Adjustable- Carbon upper-7075 Alu lower
 Basket: Removable Powder
 Tip: Carbide
 Color: Black
 Sizes: 105-145cm Adjustable
 Features: Lockjaw Adjustable Mechanism, bubble inclinometer, low profile dual injection grip, Ergo Rubber Top cap for palming/pushing, set it and forget it Velcro adjustable strap



POWER 8 FLIPJAW BLUE

POWER 8 FLIPJAW BLACK

POWER 8 FLIPJAW BLACK

Power 8 FlipJaw & NEW FlipJaw Short

Grip: Low profile dual injection Freeride Grip with Utility Hook
 Strap: Velcro Adjustable
 Shaft: 16/18mm Adjustable- 7075 Aluminum
 Basket: 70mm Freeride
 Tip: Steel
 Colors: Blue, Black, Yellow (Flipjaw Short)
 Sizes: Adjustable- 135cm for Flipjaw/ 120cm for Flipjaw Short
 Features: Flipjaw Adjustment Mechanism with larger, more durable lower shaft, new shorter length option for better fit.



POWER 9 ORANGE

POWER 9 BLACK

POWER 9 GREEN

Power 9 Carbon

Grip: Low profile dual injection Freeride Grip with Utility Hook
 Strap: Velcro Adjustable Sewn Ergo Strap
 Shaft: 14mm Carbon Triax
 Basket: 70mm Freeride
 Tip: Steel
 Colors: Orange, Black, Green
 Sizes: 110, 115, 120, 125, 130



POWER 8 BLACK

POWER 8 ORANGE

Power 8

Grip: Dual Injection
 Strap: Velcro Adjustable
 Shaft: 18mm 7075 Aluminum
 Basket: 70mm Freeride
 Tip: Steel
 Colors: Black, Orange
 Sizes: 105, 110, 115, 120, 125, 130



POWER 7 GRAY

POWER 7 GREEN

POWER 7 BLUE

Power 7

Grip: Rubber
 Strap: Adjustable Buckle
 Shaft: 16mm Composite
 Basket: 60mm
 Tip: Steel
 Colors: Gray, Green, Blue
 Sizes: 110, 115, 120, 125, 130, 135



POWER 6 SILVER

POWER 6 BLACK

Power 6

Grip: Performance
 Strap: Adjustable Buckle
 Shaft: 18mm 6061 Aluminum
 Basket: 60mm
 Tip: Steel
 Colors: Silver, Black
 Sizes: 110, 115, 120, 125, 130, 135



STYLE 9 BRIGHT BLUE

STYLE 9 BLACK

STYLE 9 YELLOW

Style 9 Carbon

Grip:	Women's Reduced Diameter Rubber Overmold
Strap:	Adjustable Padded Leather
Shaft:	14mm Carbon Triax
Basket:	60mm
Tip:	Steel
Colors:	Bright Blue, Black, Yellow
Sizes:	100, 105, 110, 115, 120



STYLE 8 FLIPJAW TEAL AND GOLD

Style 8 FlipJaw

Grip:	Low Profile, Women's Reduced Diameter Rubber Overmold
Strap:	Velcro Adjustable
Shaft:	16mm 7075 Aluminum
Basket:	70mm
Tip:	Steel
Colors:	Teal and Gold
Sizes:	100-120cm Adjustable



STYLE 8 PINK

STYLE 8 GOLD

Style 8

Grip:	Low Profile, Women's Reduced Diameter Rubber Overmold
Strap:	Velcro Adjustable
Shaft:	16mm 7075 Aluminum
Basket:	70mm
Tip:	Steel
Colors:	Pink, Gold
Sizes:	95, 100, 105, 110, 115, 120



STYLE 7 WHITE

STYLE 7 GRAY

STYLE 7 BLUE

Style 7

Grip:	Rubber
Strap:	Adjustable Buckle
Shaft:	16mm Composite
Basket:	60mm
Tip:	Steel
Colors:	White, Gray, Blue
Sizes:	100, 105, 110, 115, 120,

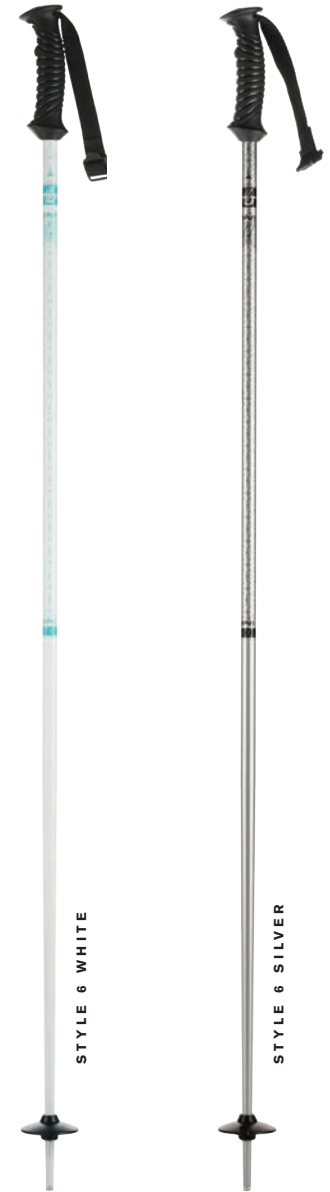

STYLE 6 WHITE

STYLE 6 SILVER

Style 6

Grip:	Performance Grip
Strap:	Adjustable Buckle
Shaft:	16mm 6061 Aluminum
Basket:	60mm
Tip:	Steel
Colors:	White, Silver
Sizes:	100, 105, 110, 115, 120

BACKSIDE TOOLS DESIGNED FOR ADVENTURE

Reliable and Multi-functional by design, so you carry less and increase your safety in the backcountry.



Sprout

Grip: Single Injection Rubber
 Strap: Adjustable Buckle
 Shaft: Adjustable 12/14mm 6061 Aluminum
 Basket: Hard Snow
 Tip: Steel
 Colors: Silver Boys, Silver Girls
 Sizes: 75-105 Adjustable
 Features: LockJaw Adjustable Mechanism



Decoy/Charm

Grip: Single Injection Rubber
 Strap: Webbing Strap
 Shaft: 16mm 6061 Aluminum
 Basket: Hard Snow
 Tip: Steel
 Colors: Neon, White
 Sizes: 75, 80, 85, 90, 95, 100, 105

BACKSIDE POLE TECHNOLOGY



ULTRA LIGHTWEIGHT ADVENTURE GRIP WITH UTILITY HOOK:
 Grip with Utility Hook: Hooked groove at the top of the grip to assist lifting ski boot levers or heel risers while touring.



LOCKJAW ADJUSTMENT MECHANISM:
 Length adjustment mechanism with an easy, no-slip clamp system for quick adjustments in the field.



BUBBLE INCLINOMETER:
 Quick and accurate slope angle measurement tool in the palm of your hand.



EXTENDED GRIP SLEEVE:
 A lightweight EVA sleeve on the upper part of the pole shaft to provide extra grip when choking up on the pole during the climb.



BACKUP PROBE:
 Lower shafts screw together to form a 200cm back up probe



POWDER BASKETS (REMOVABLE):
 The aluminum out ring flexes to meet terrain to optimize purchase whether traveling uphill or down; removable to accommodate smaller baskets to use at resort for hard snow performance.



LockJaw Carbon/Carbon Probe

Grip: Ultra Lightweight Adventure Grip with Utility Hook
 Strap: Molded Strap Technology
 Shaft: Adjustable- Carbon Triax with Upper EVA Grip Extension
 Basket: Aluminum Overmold Webbed Powder Basket
 Tip: Carbide
 Colors: Black/Green
 Sizes: 105-145 Adjustable
 Features: LockJaw Adjustable Mechanism, Backup Probe, Bubble Inclinometer, Extended Grip Sleeve, Aluminum/TPU basket flexes to the terrain



LockJaw Carbon/Aluminum

Grip: Ultra Lightweight Adventure Grip with Utility Hook
 Strap: Padded Webbing with Buckle
 Shaft: Adjustable- Carbon Triax with Upper with EVA Grip Extension and 7075 Aluminum lower
 Basket: Removable Powder
 Tip: Carbide
 Colors: Black/Red
 Sizes: 105-145cm Adjustable
 Features: LockJaw Adjustable Mechanism, Bubble Inclinometer (measures slope angle), Extended Grip Sleeve



Women's LockJaw Carbon/Aluminum

Grip: Women's Specific Ultra Lightweight Adventure Grip with Utility Hook
 Strap: Padded Webbing with Buckle
 Shaft: Adjustable- Carbon Triax with Upper with EVA Grip Extension and 7075 Aluminum lower
 Basket: Removable Powder
 Tip: Carbide
 Colors: White/Blue
 Sizes: 90-130cm Adjustable
 Features: LockJaw Adjustable Mechanism, Bubble Inclinometer (measures slope angle), Extended Grip Sleeve



LockJaw Aluminum

Grip: Dual Injection or Lightweight Foam
 Strap: Padded Webbing with Buckle
 Shaft: Adjustable- 7075 Aluminum
 Basket: Removable Powder
 Tip: Steel
 Colors: White with Extrnded Grip Sleeve, Black
 Sizes: 105-145cm Adjustable
 Features: LockJaw Adjustable Mechanism, Bubble Inclinometer (measures slope angle)

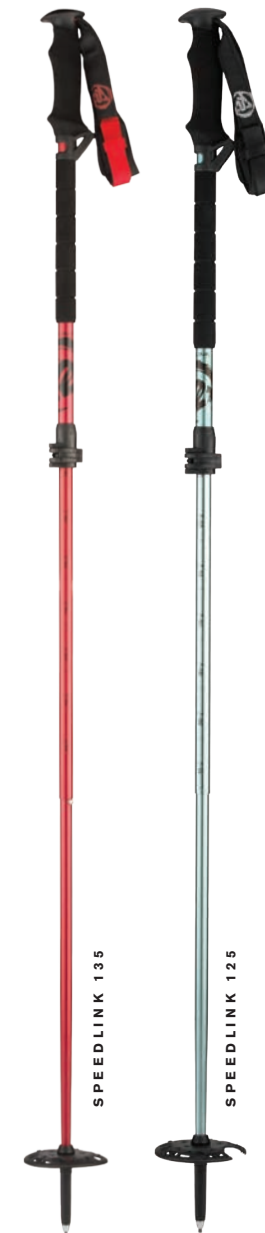

Speedlink 135/125

Grip: Ultra Lightweight Adventure Grip with Utility Hook
 Strap: Sewn Ergo Straps
 Shaft: Adjustable- 7075 Aluminum
 Basket: Ultra Packable Powder Baskets
 Tip: Carbide
 Sizes: 135: 105-135cm- Adjustable, and 125: 95-125cm- Adjustable
 Features: New stiffer and stronger 3-piece Speedlink system for extending/collapsing, LockJaw Adjustable Mechanism with secure pins for retracting on the fly, Bubble Inclinometer, Extended Grip Sleeve



All Season Speedlink Kit

Seems crazy to store two sets of backcountry poles in your gear shed for the winter and summer. Now with the new All-Season Speedlink kit you can easily change up the tips and baskets, without any tools, to make them compatible for backcountry exploration in the summer or winter.
 Features: 2 Rubber Summer Tips, 2 Mini Baskets for Summer Travel



Shaxe Rescue Shovel Plus Ice Axe

What do you get when you combine an ice axe and a K2 Rescue Shovel Plus? The Shaxe, of course! The rescue shovel comes with an interchangeable ice axe head that meets CE standards for B-rated ice axes. It will save weight and space in your pack, and comes with the rescue kit hardware for sled construction.

Weight:	Shovel Only- 670 grams
	Ice Axe Head only- 180 grams
	Ice Axe Head Pouch - 300 grams
	Ice Axe only- 365 grams
	Rescue Sled Hardware: 60g
	Ice Axe- 50cm long (19 3/4")
Handle Length:	Shovel Handle Length- 41cm (16")
Blade Dimensions:	Shovel Blade- 25cm X 28cm (9 1/2" X 11")



Rescue Shovel Plus

Durability builds trust, a key component of our backside collection. Combining the powers for utility and durability, the Rescue Shovel Plus features a heat-treated aluminum platform and 6061 T6 shaft to host the multi-uses of shoveling, hoe mode, an emergency sled, a deadman anchor or a flat platform for your stove.

Weight:	795g
	Rescue Sled Hardware(additional option): 60g
Handle Length:	Extended 64cm (25 1/4"), Collapsed 41cm (16")
Blade Dimensions:	25cm x 28cm (9 1/2" x 11")



RESCUE SLED: When combined with certain K2 skis, all shovel parts can be used to quickly build a backcountry rescue sled. The Rescue Shovel Plus and Shaxe come with the hardware included in the shaft and/or pouch, or the Rescue Kit can also be purchased separately.

Rescue Shovel

Does everything our Rescue Shovel Plus does—works as a hoe, deadman anchor or stove platform—but doesn't come with the hardware for building a rescue sled. You can add the Rescue Kit hardware later if desired.

Weight:	795g
Handle Length:	Extended 64cm (25 1/4"), Collapsed 41cm (16")
Blade Dimensions:	25cm x 28cm (9 1/2" x 11")



HOE MODE: Shovel blade can be used at a 90-degree angle, which is ideal for moving lots of snow quickly, as well as shovel shear tests (Rescue Shovel and Rescue Shovel Plus only).

Speed Shovel

Built with a lightweight "T" handle for comfort and efficiency, but with the same durable blade and shaft construction of our Rescue Shovel. The ideal minimalist, lightweight solution to your shoveling needs.

Weight:	700g
Handle Length:	Extended 64cm (25 1/4"), Collapsed 41cm (16")
Blade Dimensions:	25cm x 28cm (9 1/2" x 11")

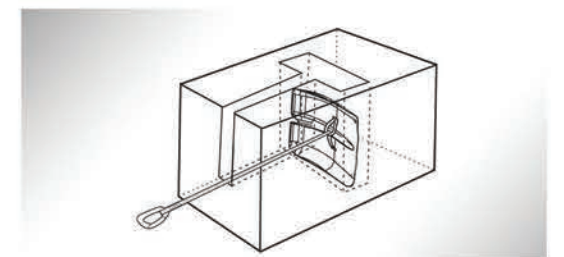

DEAD MAN ANCHOR: Removing the flat blade from the shovel and attaching a sling or accessory cord to it provides a sturdy anchor in the backcountry.



Avalanche Probes

K2 probes are as light as anything else on the market, but more importantly, they're among the strongest and stiffest available, making them less prone to deflecting and breaking in hard, uneven avalanche debris. Available in either a super lightweight carbon or durable aluminum construction, both are offered in either 230cm or 300cm lengths.

Length: Extended 300cm/Packed size: 42cm or Extended 230cm/Packed size: 42cm
 Weight: 300cm Carbon: 290g, 230cm Carbon: 230g, 300cm Alu: 360g, 230cm Alu: 280g

ADDITIONAL TECH



RULER
 1 cm markings for precise recording of snow pit data.



BACKSIDE AUTO LOCK
 Secure auto-locking hardware and non-slip textured shaft allow for easy assembly with gloved hands.



TRIGGER PULL HANDLE
 A secure handle for deployment of the probe also keeps the probe packaged neatly when not in use.



Climbing Skins

K2 Skins are made with Pomoca 70% Mohair Blend for the best combination of glide, grip, glue and durability. Available in either pre-cut or trim-to-fit versions, K2 Skins are super easy to prepare and get ready for a tour.

ADDITIONAL TECH



TRIM TO FIT SKINS
 Available in 125mm and 150 mm widths, K2's Trim-to-Fit skins come with our Offset Skin Cutter that makes trimming skins quick and easy. These skins come with a new universal attachment to accommodate any skins within these measurements:

125mm Width: Works for skins with a tip width of 131mm and narrower.

150mm Width: Works for skins with a tip width narrower than 156mm.

Compatible with these K2 Skis: Pinnacle 118, Pinnacle 105, Pinnacle 95, Shreditor 120, Shreditor 112, Shreditor 102, Luv Boat 108, FullUVit 98Ti, Remedy 112, Remedy 102



Z-CLIP/ UNIVERSAL SKIN CONNECTION KIT
 A Z-clip connection kit is available to convert the new universal attachment to the K2 Z-clip system that integrates with the K2 Backside tip and tail grommets.



Z CLIP ATTACHMENT
 Precision-cut skins are ready to tour on all our Backside skins, right out of the box, with the Z-Tip and adjustable tail strap that seamlessly integrates with K2's tip and tail grommets.



UNIVERSAL ATTACHMENT
 K2 Trim-To-Fit skins now come with low profile self centering universal tip hooks and tail clasp that can be used on any ski.



SKIN CUTTER
 Our skin cutter comes with K2's trim-to-fit skins to make the process easy, fast and in the convenience of your own home.

MULTI-FUNCTIONAL SAFETY

With the steady rise in backcountry travel, more and more people have started carrying airbag backpacks to stay safe. In the unfortunate occurrence of an avalanche, preventing or minimizing burial depth is a key component to reducing fatalities. An airbag is intended to keep you at or near the surface to minimize excavation time and provide additional trauma protection. K2 teams up with BCA to integrate a market-leading float system into the highest quality packs designed for the K2 Skier or Snowboarder.



FLOAT BAG TECHNOLOGY

- 1 GOGGLE POCKET**
Fleece-lined goggle pocket allows for easy access to your goggles without completely taking off your pack. Goggles slide into the arced pocket opening, matching the contoured back panel shape with the curvature of its lenses. When not in use for goggles, it provides as easy access storage for a 32oz/ 1 Liter water bottle.
- 2 INTERNAL TOOL POCKET**
Large wet storage tool pocket stores avi tools and climbing skins. The long pocket length and full length zip makes for easy in and out of climbing skins without having to fold them more than twice. Dedicated tool sleeves have heavy-duty tarpaulin bottom caps to protect the tools and the pack. A bottom moisture drain hole doubles as a large ice axe storage slot to allow the shaft and spike to protrude below the pack and stay clear of the air bag.
- 3 HELMET HOLDER**
Helmet sling easily deploys from Velcro pocket and can be used in standard location or diagonal ski carry location at the upper right corner.
- 4 ICE AXE SHEATH**
Clean and simple Ice axe storage with the pick in protective sheath.
- 5 COMPRESSED AIR**
2,700psi compressed air, a single-chamber airbag and patented super-efficient venturi system, can be refilled at certified K2/BCA refill locations.
- 6 MOLDED BACK PANEL**
Shaped back panel is designed to naturally match the contour of your back for best possible off the shelf fit, supported by reinforced metal stays which can be formed for a customized fit.
- 7 WAIST BELT STASH POCKETS**
On both sides of the adjustable waist belt are ample stash pockets to hold things you need to get to quickly while on the move: tools, gloves, energy bar or a camera.
- 8 HYDRATION SLEEVE**
The airbag trigger and hydration hose can be used on alternate shoulders and may be switched for personal preference. The hydration sleeve is insulated to keep the fluid flowing and uses a double zipper so you can locate the valve where you want it with minimal exposure to the cold.
- 9 SHOULDER STRAPS**
Shaped back panel is designed to naturally match the contour of your back for best possible off the shelf fit, supported by reinforced metal stays which can be formed for a customized fit.
- 10 SKI AND SNOWBOARD CARRY**
Proper adjustable straps and compression for a secure diagonal ski carry or a horizontal board carry.

Float 30

The largest offering from the K2 Float packs, the Float 30 hosts a 30-liter bag with the biggest main compartment for very long day tours, overnight excursions or guides carrying group gear.

Colors:	Black
Volume:	30 Liters/1830 Cubic Inches
Weight:	2kg/4.4 lbs
Airbag System:	0.77 kg / 1.69 lbs
Cylinder:	0.57 kg / 1.25 lbs
Materials:	100% Nylon Exterior/Lining/Webbing, 420D Ballistic/210D RipStop Cordura exterior with DWR and PU coated backing, Fully-lined Compartments
Features:	Molded Back Panel, Ski & Snowboard Carry, Shoulder Straps, Helmet Holder, Ice Axe Sheath, Goggle Pocket, Waist Belt Stash Pocket, Hydration Sleeve, Internal Tool Pocket



Float 15

The Float 15 features the same carry and organizational layout as the Float 30, just with half the volume in the main compartment. Despite the decreased volume, this pack, surprisingly, has plenty of room left for more snacks or layers, even after packing your essential backcountry gear.

Colors:	Silver
Volume:	15 Liter / 915 cubic inches
Weight:	1.9 kg / 4.2 lbs
Airbag System:	0.77 kg / 1.69 lbs
Cylinder:	0.57 kg / 1.25 lbs
Materials:	100% Nylon Exterior/Lining/Webbing, 420D Ballistic/210D RipStop Cordura exterior with DWR and PU coated backing, Fully-lined Compartments
Features:	Molded Back Panel, Ski & Snowboard Carry, Shoulder Straps, Helmet Holder, Ice Axe Sheath, Goggle Pocket, Waist Belt Stash Pocket, Hydration Sleeve, Internal Tool Pocket



Float 8

Designed to fit all your gear to the tee without any extra space. Ideal for those with assisted access into the backcountry via heli or lift to out of bounds. Our goal was to create a super lightweight airbag with the smallest possible profile to ride the lift, but still have space to pack the essentials.

Colors:	Charcoal/Orange
Volume:	8 Liters / 488 cubic inches
Weight:	1.5 kg / 3.3 lbs
Airbag System:	0.77 kg / 1.69 lbs
Cylinder:	0.57 kg / 1.25 lbs
Materials:	100% Nylon Exterior/Webbing, RipStop Cordura with DWR and PU coated backing
Features:	Helmet Holder, Ski & Snowboard Carry, Poles Attachment, Shovel/Probe Internal Sleeves, Clam Shell Easy Access, 15 Liter Conversion Option



BackSide 24

Focused on every detail to make adventures into the back and side country as efficient and comfortable as possible. The 24-liter pack is built with none of the excess and all of what is required on a single day tour. Very similar design and layout as the Float bags, without the airbag, the Backside 24 guarantees a comfortable fit, easy carry and dedicated compartments for tools. The compartments are intelligently designed to isolate tools and climbing skins from the main compartment where extra layers and food can be kept dry. The added "Clear View" pocket makes it easy to find small items like your multi-tool or extra batteries.

Features: Storage, Ski & Snowboard Carry, Goggle Storage, 2 Position Helmet Holder, Ice Axe Storage, Molded Back Board

Colors: Black

Volume: 24 Liters

Weight: 1.3kg / 2.8 lb

Materials: 420D/210D Cordura Nylon exterior with DWR and PU coated backing



BackSide 24 Kit

When pushing the limits and seeking access into the backcountry the perfect pack can only get you so far; the goods inside the pack matter too. K2 has designed a kitted pack that perfectly fits everything you need for a safe day in the backcountry. The 24-liter Backside pack comes complete with some of the best tools in the collection including the Rescue Shovel with a hoe mode and a 230cm Aluminum Probe. Since the pack was designed to accommodate these exact tools, you are not only getting a one-stop deal, but a system that works together for added comfort, efficiency and ease of use.

Features: Rescue Shovel with Hoe Mode, 230cm Avalanche Probe, Goggle Storage, Dedicated Tool Pocket, 2 Position Helmet Holder, Insulated Hydration Sleeve, Diagonal or A-Frame Ski Carry, Ice Axe Storage, Molded Back Board

Colors: Black

Volume: 24 Liters

Weight: 1.3kg / 2.8 lb + Rescue Shovel (795g) and 230cm Avalanche Probe (280g)

Materials: 420D/210D Cordura Nylon exterior with DWR and PU coated backing



Jefferson Pack

Everyone needs a solid day pack designed for off-hill activities. The Jefferson pack, complete with both a padded laptop sleeve and skateboard mounting system, is the perfect pack for tackling the daily grind.

Features: Storage Ski & Snowboard carry, goggle storage helmet sling, ice axe storage, back board, waist belt, shoulder straps

Colors: Olive, Black

Volume: 15 Liters



Mountain Roller

The Mountain Roller is ready to roll into any destination your skiing addiction takes you and makes the transport easy with large multi-compartments to pack all your gear for the mountain and then enough room for plenty of winter clothes to hit the town after.

Dimensions: 75cm x 40cm x 44cm

Colors: Black

Volume: 107 Liters



Mountain Duffel

A slightly smaller version of the Mountain Roller, the Mountain Duffel is large enough for all your gear. Featuring a reinforced bottom and reliable shoulder strap to withstand any length of journey from weekend ski trips to powder-chasing road trips.

Dimensions: 71cm x 38cm x 40cm

Colors: Black

Volume: 102 Liters



All Ski Roller Bag

Ski travel is great when you get there, but lugging heavy gear through the airport, not so much. Make it that much easier with this All Ski Roller Bag. It fits two pairs of skis, poles, boots, ski clothing and extra room for smuggling back all those duty free goodies.

Colors: Black
Size: 140L - 190cm + 20cm Adjustment



All Ski Roller Lite Bag

This roller will fit two pair of skis, poles, boots and your ski clothing to a tee, easily making it your ski bag solution trip after trip.

Colors: Olive, Black
Size: 95L - 200cm



Deluxe Double Ski Bag

This durable bag has been tested time and time again and always comes out of the airport conveyor belt unscathed and looking strong. Fully padded and a beefy strap make it easy to carry the two pair of skis, poles and added gear it fits.

Colors: Black, Olive
Size: 76L - 180cm + 20cm Adjustment
69L - 160cm + 20cm Adjustment



Deluxe Single Ski Bag

The Deluxe Single Ski bag is all you need to haul your gear. An integrated shoulder strap makes it easy to move your skis, poles and other items from place to place in this fully padded bag.

Colors: Black, Olive
Size: 68L - 180cm + 20cm Adjustment



Simple Ski Bag 195cm & 175cm

The Simple Ski Bag makes it easy to pack the essentials for a ski trip: your skis and your poles.

Colors: Black, Olive
Size: 61L - 175cm, 195cm



Simple Ski Sleeve 195cm & 175cm

The simple sleeve is by far the most minimalistic, easiest transportation solution to traveling with one pair of skis and poles.

Colors: Black
Size: 60L - 175cm, 195cm



Deluxe Boot Helmet Bag

This fully padded carry-on-ready bag can be worn like a backpack and has the room to fit your boots, helmet and then some.

Dimensions: 24cm x 34cm x 45cm
 Colors: Olive, Black
 Size: 40 Liters



Boot Helmet Bag

Carry on your boots and helmet. This bag has the dimensions to safely store all your gear and still fit smoothly into overhead binds without any hassle.

Dimensions: 35.5cm x 23cm x 38cm
 Colors: Olive, Black
 Size: 29 Liters

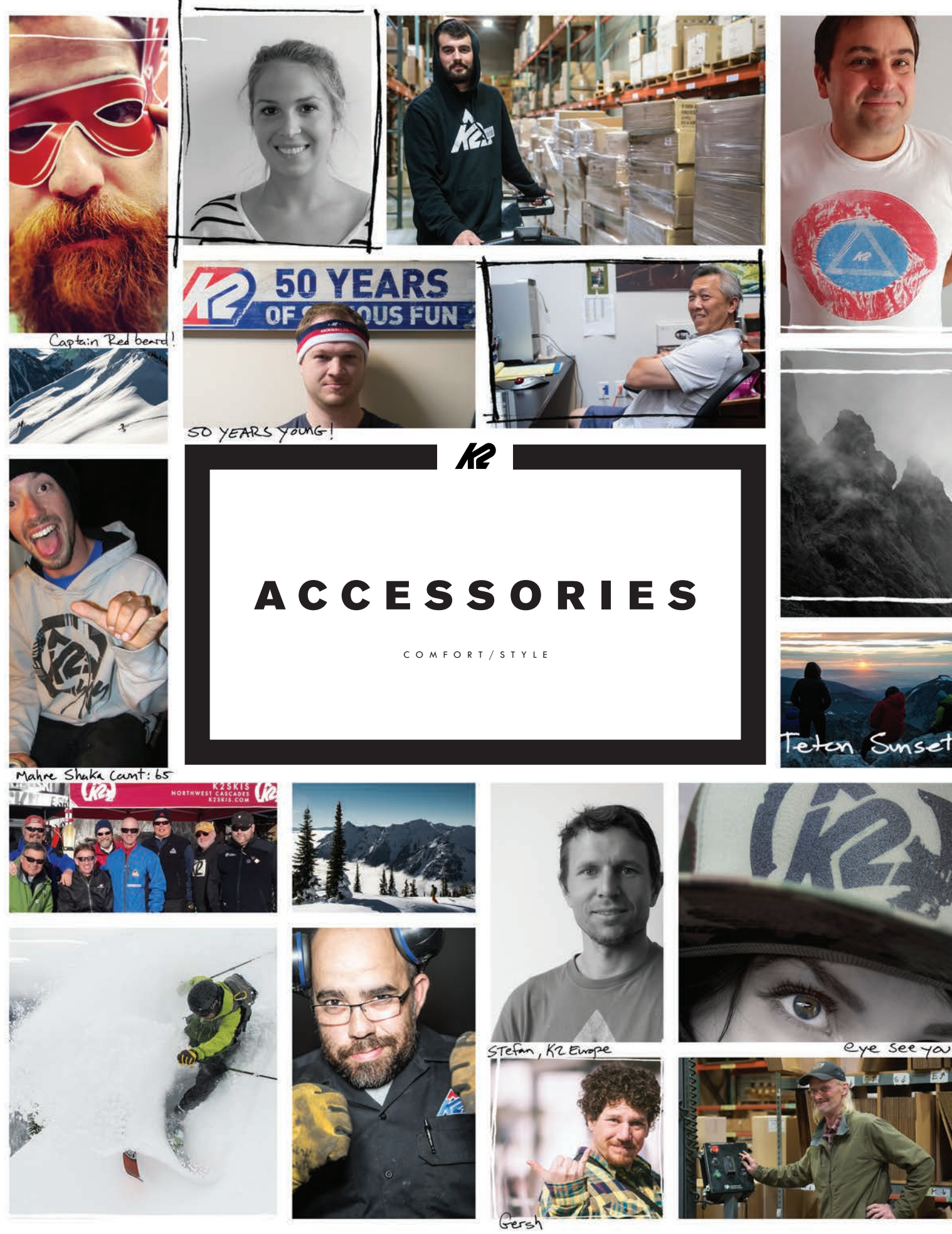



K2 Anchor Trucker

Material: 85% Cotton, 15% Polyester
 Size: O/S
 Color: Navy



K2 Varsity Snapback

Material: 100% Wool
 Size: O/S
 Color: Gray



Cascade Beanie

Material: 100% Acrylic
 Size: O/S
 Color: Black, Maroon



Dockyard Beanie

Material: 100% Acrylic
 Size: O/S
 Color: Navy, Black, Mustard



Rig Logo Cap

Material: 100% Cotton
 Size: O/S
 Color: Mustard, Black, Gray



Outpost Trucker

Material: 85% Polyester, 15% cotton
 Size: O/S
 Color: Black



Women's Kingsley

Material: 100% Acrylic
 Size: O/S
 Color: Pink Heather, Black Heather



KTube

Material: 100% Polyester
 Size: O/S
 Color: Black



Men's Mob Full Zip

Material: 80% Cotton, 20% Polyester
 Size: S-XL
 Color: Heather Gray



Classic Logo Full Zip

Material: 80% Polyester, 20% Cotton
 Size: S-XL
 Color: Navy, Charcoal, Garnet



The Classic Tee

Material: 100% Cotton
 Size: S-XL
 Color: Banana Cream



Vashon Tee

Material: 100% Cotton
 Size: S-XL
 Color: White



Rat Pack Hoodie

Material: 20% Polyester, 80% Cotton
 Size: S-XL
 Color: Olive



Classic Logo Pullover

Material: 80% Polyester, 20% Cotton
 Size: S-XL
 Color: Charcoal, Black, Dark Teal



Da Pow Duh Tee

Material: 100% Cotton
 Size: S-XL
 Color: Black



Heritage Tee

Material: 100% Cotton
 Size: S-XL
 Color: Light Gray, Cardinal, Black



Women's Northern Lite Pull Over

Material: 80% Cotton, 20% Polyester
 Size: S-L
 Color: Heather Gray, Black



Women's Northwest Baseball Tee

Material: 50% Cotton, 50% Polyester
 Size: S-L
 Color: Black, Maroon



K2 All-Mountain Performance

The highest performing, form-fitting and breathable offering in our sock collection. Featuring a blend of Thermocool®, Isofil® and Cordura® materials for the best comfort and durability.

Materials: 49% Polyamide, 38% Polyester Thermocool®, 9% Polypropylene Isofil®, 2% Polyamide Cordura®, 2% Elastane
 Size: S, M, L, XL
 Colors: Black/Neon Green, Black/Neon Orange, Light Grey/Teal,

All-Terrain

The warmest sock in our offering designed to keep your feet warm and dry, built with 20% Merino Wool yet breathable with the polypropylene blend.

Materials: 54% Polyamide, 20% Merino Wool, 20% Acrylic, 4% Polypropylene, 2% Elastane
 Size: Men's and Women's Specific S, M, L, XL
 Colors: Men's Neon Green/Royal Blue, Women's Neon Pink/Silver, Men's Neon Red/Black, Women's Navy/Turquoise

Freeski

Fully cushioned and made using the softest acrylic, it will absorb the shocks of the highest jumps and keep your feet dry and warm in any conditions.

Materials: 72% Acrylic, 26% Polyamide, 2% Elastane
 Size: Men's and Women's Specific S, M, L, XL
 Colors: Green / Blue, Turquoise / Pink, Black/Black



All-Around 2 Pack

A stylish sock with unique K2 branding in a functional and affordable ski sock.

Material: 75% Acrylic, 23% Polyamide, 2% Elastane
 Size: S, M, L, XL
 Color: Org/Blue, Grey/Lgt Blue, Grey/Pink, Grn/Violet



All-Mountain Junior 2 Pack

This kids sock inherited all the best qualities from the adult's All-Mountain Performance socks, but with a unique and fun kid's style and design.

Material: 63% Acrylic, 35% Polyamide, 2% Elastane
 Size: Kid's S, M, L
 Color: Blue/Black, Fuchsia/Emerald





Men's Performance Shirt and Pants

Materials: 96% Polomide, 4% Elastane
 Colors: M/L, XL/XXL
 Size: Shirts: Grey/Black, Green/Olive, Pants: Grey, Green
 Weight: Light
 Fit: Comfort



Men's All-Around Shirt and Pants

Material: 100% Polyester
 Size: M, L, XL, XXL
 Color: Navy, Black
 Weight: Medium
 Fit: Loose



Men's Performance Wool Shirt and Pants

Material: 55% Merino Wool, 40% Polomide, 5% Elastane
 Size: XS/S, M/L, XL/XXL
 Colors: Black, Royal
 Weight: Light
 Fit: Tight

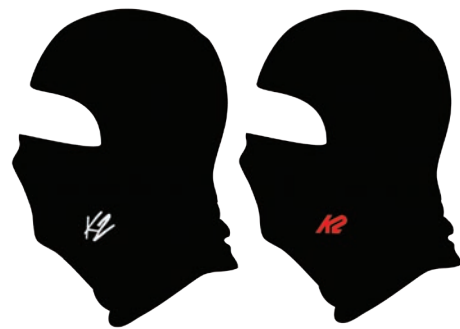

Balaclava

Material: 100% Polyester
 Size: O/S
 Color: Black
 Weight: Light
 Fit: Tight



Women's Performance Shirt and Pants

Materials: 96% Polomide, 4% Elastane
 Colors: XS, S, M, L
 Size: Shirts: Coral/Black, Aqua/Black Pants: Aqua, Coral
 Weight: Light
 Fit: Comfort



Women's All-Around Shirt and Pants

Material: 100% Polyester
 Size: XS/S, M/L
 Colors: Brown/Orange, Camo/Aqua
 Weight: Medium
 Fit: Loose



Unisex All-Around Set

Material: 100% Polyester
 Size: XS/S, M/L, XL/XXL
 Color: Electric Blue/Black, Violet/Grey, Grey/Anthra
 Weight: Medium
 Fit: Loose

ALL-TERRAIN ROCKER



ALL-TERRAIN ROCKER



CATCH-FREE ROCKER



CATCH-FREE ROCKER



CATCH-FREE ROCKER

CATCH-FREE ROCKER



SpYne Rx



Flex:	90
Last:	102mm
Liner:	CushFit INTUITION® (lasted)
Sizes:	24.5-30.5

DIN Replaceable Toe/Heel Outsoles, 45mm Velcro Powerstrap, Quick Adjustable Multiple Position Cuff Buckle Ladder

SpYre Rx



Flex:	80
Last:	102mm
Liner:	CushFit INTUITION® (lasted)
Sizes:	23.5-27.5

DIN Replaceable Toe/Heel Outsoles, 35mm Velcro Powerstrap, Quick Adjustable Multiple Position Cuff Buckle Ladder

RENTAL HELMETS

Phase Rental

Construction:	ABS Hardshell
Venting:	Active Matrix
Liner:	Full Wrap with Aegis
Fit System:	K2Dialed
Bonus Features:	Bar Code ID
Sizes:	XS, S, M, L/XL
Weight:	490g



L-XL



SMALL



XS

MEDIUM

RENTAL POLES



SPEED

JUNIOR

SPROUT

RENTAL BINDINGS

QUIK CLIK

Fast adjusting demo binding with individually sliding toe and heel pieces that each feature ergonomically positioned levers in the front and rear for easy adjustments, even when boot is clicked into the binding. The bigger sole length and no-scratch scale enhanced durability and easier readability.



Speed Rental

Grip:	Performance Grip
Strap:	Non-Adjustable Webbing
Shaft:	Composite
Basket:	60mm
Tip:	Steel
Sizes:	110, 115, 120, 125, 130, 135

Junior Rental

Grip:	Rubber Grip
Strap:	Non-Adjustable Webbing
Shaft:	Composite
Basket:	60mm
Tip:	Steel
Sizes:	75, 80, 85, 90, 95, 100, 105

Sprout Rental

Grip:	Rubber Grip
Strap:	Adjustable Webbing
Shaft:	Aluminum Adjustable- LockJaw
Basket:	60mm
Tip:	Steel
Sizes:	75cm-105cm Adjustable

IN STORE P.O.P.

ART IS SUBJECT TO CHANGE

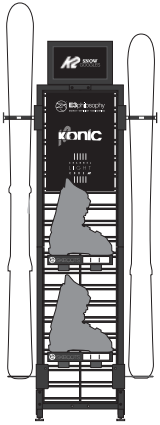

K2 KONIC CLEAR SKI

Single, see-through clear ski design to visually show and educate consumers about the Konic Technology design. Compatible with the branded tower display and can pair with Women's Channel Light Core Clear Ski.



FLOAT SYSTEM INFLATABLE POP

Display K2 Float airbags deployed in shop

K2 UNIVERSAL BRANDED TOWER PRODUCT DISPLAY

Customizable to hold K2 Skis, Boots, Helmets and Goggles

CHANNEL LIGHT CORE CLEAR SKI

Single, See through clear ski design to visually show and educate consumers about the Channel Light Core design. Compatible with the branded tower display and can pair with Men's K2 Konic Clear Ski.

FLOAT SYSTEM INFLATABLE POP

Display K2 Float airbags deployed in shop



NEW STANDING SKI DISPLAY

Easy to pack, lightweight and adjustable

POLE DISPLAY

updated to fit all ferrule sizes, easy to set up and poles won't fall down

BOOT MEASURING FOOT BED

Tech-focused foot bed to measure last and mondo point sizes

BOOT FITTING STOOL

Cube- style, low-profile and stores socks

BRANDED BUFF

Easy to pack, ship and hang

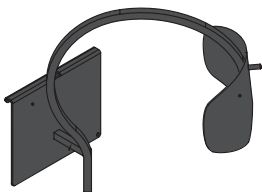

SLATWALL GOGGLE HOLDER

Fits on slatwall for easy goggle display

BOOT SHELF

Holds any K2 boot and has printed tech features

LOGO LED LIGHT

Light up the shop, Adapter for EU

BRANDED PICTURE FRAME

K2 branded frame to customize every year with new K2 posters

SLAT WALL GOGGLE SHELF

Updated, new design



K2 FLAG

Indoor and outdoor use

K2 BANNER

Outdoor demo use, nylon material, offered in two sizes

BRANDED SKI WALL LOGO

Universal hook, timeless branding

FLOOR MAT

Standard POP, Functional for winter wear, timeless branding